

Workflow Management User Guide

May 27, 2014

Version 2.0

Zynx Health

10880 Wilshire Blvd. Suite 300

Los Angeles, CA 90024

zynxhealth.com

CONTENTS

“WORKFLOW MANAGEMENT OVERVIEW”	3
“CREATING WORKFLOWS”	4
“ASSIGNING AND ACTIVATING CONTENT”	9
“TRACKING PROGRESS”	11
“COMPLETING WORKFLOW STEPS”	24
“MANAGING USERS AND REVIEWERS”	28
“IMPORT E-MAIL AND DISTRIBUTION LIST FROM WORKFLOW MANAGEMENT”	42
“EDITING WORKFLOWS”	53
“SYSTEM REQUIREMENTS FOR WORKFLOW MANAGEMENT”	56

WORKFLOW MANAGEMENT OVERVIEW

The Workflow Management application in AuthorSpace gives you the ability to automate and track the workflow process for adding or modifying content in your environment. With Workflow Management, you will be able to:

- Define workflow steps for the approval process
- Identify content associated with each workflow
- Assign resources, duration, and start dates for each of the approval steps
- Automatically generate *Welcome* e-mails to the assigned resources to let them know that they have a task to perform
- Monitor and report on the progress in approving each piece of content
- Modify active workflows to match changes in resources or schedule
- Reuse a workflow the next time you want to review content, making modifications to any part of the workflow definition as needed

For each piece of content in review, when one step in the process is completed in Workflow Management, the next step in the process automatically starts.

With Workflow Management, you will no longer have to rely on spreadsheets, send e-mails, and make phone calls to find out where you are in the process. Issues in the process are immediately identified so you can, if necessary, take corrective action.

CREATING WORKFLOWS

On the Workflow List page you can perform any of the following actions:

- Add a new workflow
- Edit an existing workflow
- Copy an existing workflow to create a new workflow
- Assign content to an existing workflow that has all required fields defined
- Delete workflows that do not have activated content

Workflow List

When you launch Workflow Management from AuthorSpace, the first page you see is the Workflow tab. On this page, you can create new workflows and make modifications to existing workflows.

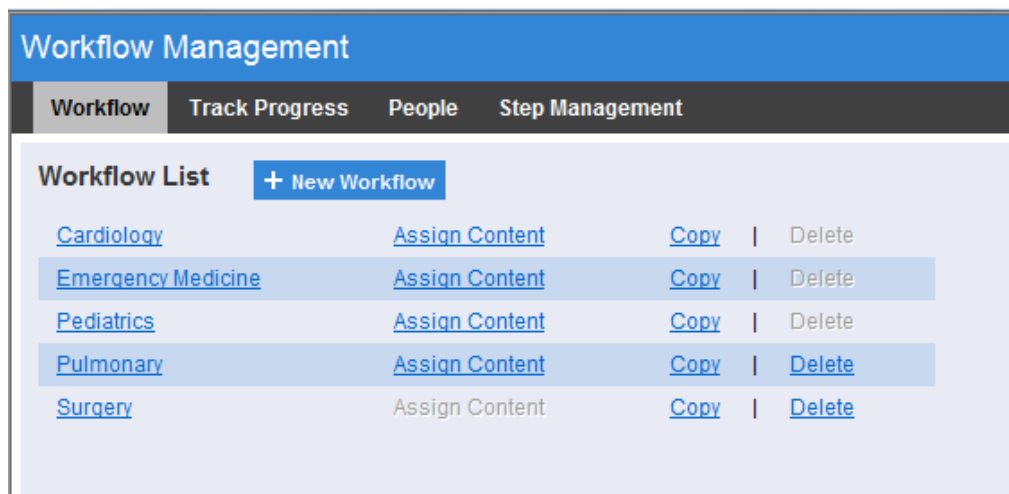

Click New Workflow to create a new workflow.

Open an existing workflow by clicking on the workflow name. Hospital Administrators or Environment Managers or Administrators will be able to create and edit workflows. Other AuthorSpace users can only view the workflow definition.

Workflow Definition

When you create a new workflow you are presented with a blank workflow definition page with the fields Workflow Name and Notes, and a grid that initially displays four blank workflow steps.

Enter a unique workflow name to describe the workflow. A workflow name is required. Notes

are optional.

Workflow Steps

For each step in the workflow, enter a step name and duration. The step name must be unique for this workflow. Duration is for calendar days, including weekends and holidays. If your process requires more than 4 steps, click Add a Step. There's no limit to the number of steps in a workflow.

Click Save to save additions and changes you have made to the workflow. When you click Save, missing elements are indicated in a message on the page and any step that has no information will be removed from the Step grid.

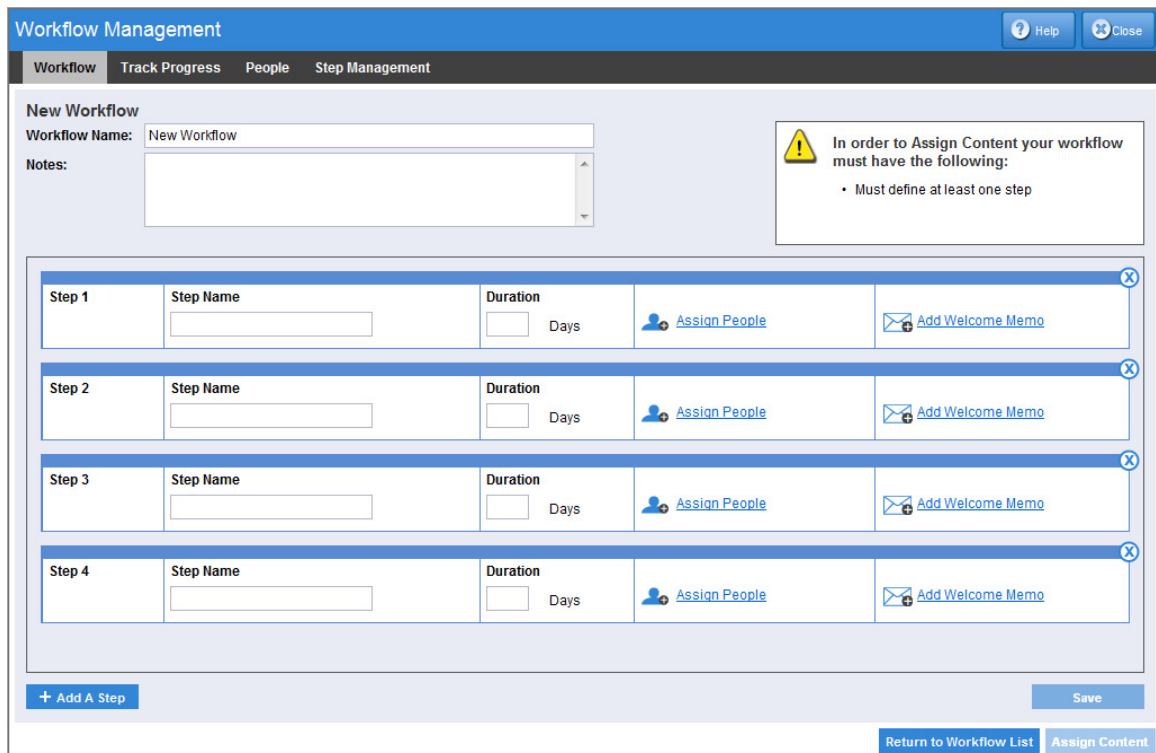

Workflow Management Help Close

Workflow | Track Progress | People | Step Management

New Workflow

Workflow Name:

Notes:

! In order to Assign Content your workflow must have the following:

- Must define at least one step

Step	Step Name	Duration	Assign People	Add Welcome Memo
Step 1	<input type="text"/>	<input type="text"/> Days	Assign People	Add Welcome Memo
Step 2	<input type="text"/>	<input type="text"/> Days	Assign People	Add Welcome Memo
Step 3	<input type="text"/>	<input type="text"/> Days	Assign People	Add Welcome Memo
Step 4	<input type="text"/>	<input type="text"/> Days	Assign People	Add Welcome Memo

+ Add A Step Save

Return to Workflow List Assign Content

Assign Users and Step Owner

For every step, you will need to assign at least one AuthorSpace User or ViewSpace Reviewer. There is no limit to the number of people you can assign to a step.

Click Assign People to bring up the Assign People to Step page. After adding a person to the step, the link on the step changes from Assign People to Edit People.

Assign People to Step

search people

Existing				Step						
<input type="checkbox"/>	Last Name	First Name	E-mail Address	Role	<input type="checkbox"/>	Last Na...	First Na...	E-mail Address	Role	Step Owner
<input type="checkbox"/>	Andersen	Nancy	nanderson@zynx.com	User	<input type="checkbox"/>	Adams	Felicia	felicia@gmail.com	Reviewer	
<input type="checkbox"/>	Dough	Jane	jdough@gmail.com	User	<input type="checkbox"/>	Conner	David	david@zynx.com	User	<input type="radio"/>
<input type="checkbox"/>	Fisher	Gerald	gfisher@gmail.com	Reviewer	<input type="checkbox"/>	Garcia	Laura	lgarcia@gmail.com	Reviewer	
<input type="checkbox"/>	Hackett	Monica	mhackett@zynx.com	Reviewer	<input type="checkbox"/>	Rockwell	Jim	jrockwell@zynx.com	User	<input type="radio"/>
<input type="checkbox"/>	Hunter	Joseph	jhunter@zynx.com	Reviewer						
<input type="checkbox"/>	Johnson	Brianne	bjohnson@gmail.com	Reviewer						
<input type="checkbox"/>	Leeds	Marcus	mleeds@gmail.com	User						
<input type="checkbox"/>	Zimmer	Lisa	lzimmer@gmail.com	Reviewer						

If the Reviewer you are looking for has not been defined, you can create the person here.

Assign People to Step

search people

First Name:
 Last Name:
 E-mail:

Existing				Step						
<input type="checkbox"/>	Last Name	First Name	E-mail Address	Role	<input type="checkbox"/>	Last Na...	First Na...	E-mail Address	Role	Step Owner
<input type="checkbox"/>	Andersen	Nancy	nanderson@zynx.com	User	<input type="checkbox"/>	Adams	Felicia	felicia@gmail.com	Reviewer	
<input type="checkbox"/>	Dough	Jane	jdough@gmail.com	User	<input type="checkbox"/>	Conner	David	david@zynx.com	User	<input type="radio"/>
<input type="checkbox"/>	Fisher	Gerald	gfisher@gmail.com	Reviewer	<input type="checkbox"/>	Garcia	Laura	lgarcia@gmail.com	Reviewer	
<input type="checkbox"/>	Hackett	Monica	mhackett@zynx.com	Reviewer	<input type="checkbox"/>	Rockwell	Jim	jrockwell@zynx.com	User	<input type="radio"/>
<input type="checkbox"/>	Hunter	Joseph	jhunter@zynx.com	Reviewer						

You can optionally designate an AuthorSpace User as the Step Owner. This person will have the authority to indicate that the content has completed this step. Hospital Administrators or Environment Managers or Administrators can complete steps without being designated as a Step Owner.

Welcome Memo

When a step starts, the assigned Users and Reviewers can receive an e-mail listing the content that they have been assigned. The Welcome Memo in the workflow step allows you to define a customized subject and message. Standard text formatting is available when creating your Welcome Memo. In the welcome

e-mail, your message will appear before the content list when the content has started this step.

Welcome Memos are optional.

style guide process'. At the bottom right are 'Submit' and 'Cancel' buttons." data-bbox="173 159 719 428"/>

Welcome Memo [X]

Send an e-mail to assigned people at the start of Step 1

Step: Initial Customization

Subject: Cardiology order sets to be customized

Message:

Arial [B] [I] [U] [A+] [A-] [A] [ab] [List] [List] [List] [Globe] [Globe]

Please begin customizing the following **order sets** as per our [style guide process](#)

[Submit] [Cancel]

Completing the Workflow Definition

Before you can assign content to a workflow, all required fields must be filled in. For each step, the required fields are: Step Name, Duration, and Assign People.

At any time while creating a workflow, you can click Save. After saving, you will see a message on the workflow page indicating any missing items required in order to assign content. Content can only be assigned and activated on completed workflows. You will also note that the Assign Content button or link is not active until all required fields for all workflow steps have been added.

A completed workflow must have at least one step and each step must have a unique step name. Each step must also have a valid duration and at least one user or reviewer assigned to it.

Copying a Workflow

To make a copy of a workflow, click the Copy link on the Workflow List page. This creates an exact copy of the workflow definition, including steps, duration, assigned users, and welcome memos. Click the new workflow link on the Edit Workflow page and change the Workflow Name. You can make other modifications to the new workflow definition and then assign content.

Deleting a Workflow

You can delete a workflow only when it has no activated content. The link is disabled if the workflow has activated content. For a selected workflow, click the Delete link on the Workflow List page.

If your workflow has activated content, the Delete link is disabled. To enable the Delete link, you must first remove all the activated content. Use the Track Progress Content View to remove the content from the workflow.

ASSIGNING AND ACTIVATING CONTENT

There are two ways to get to the Assign Content page for a workflow:

- Click the Assign Content link on the Workflow List page
- Click Assign Content from the Edit Workflow page

The Assign Content link and button are disabled if the workflow definition is incomplete.

Select Content

On the Assign Content page is the list of folders where your content lives in AuthorSpace. When you select a folder, the order sets and plans of care display in the Content List pane. Select the content you want to activate and move it to the Assigned Content pane by clicking Add to Workflow. You can remove content by clicking Remove from Workflow.

Once you are happy with the content selected in the Assigned Content pane, the next step is to select the start date to begin the workflow process.

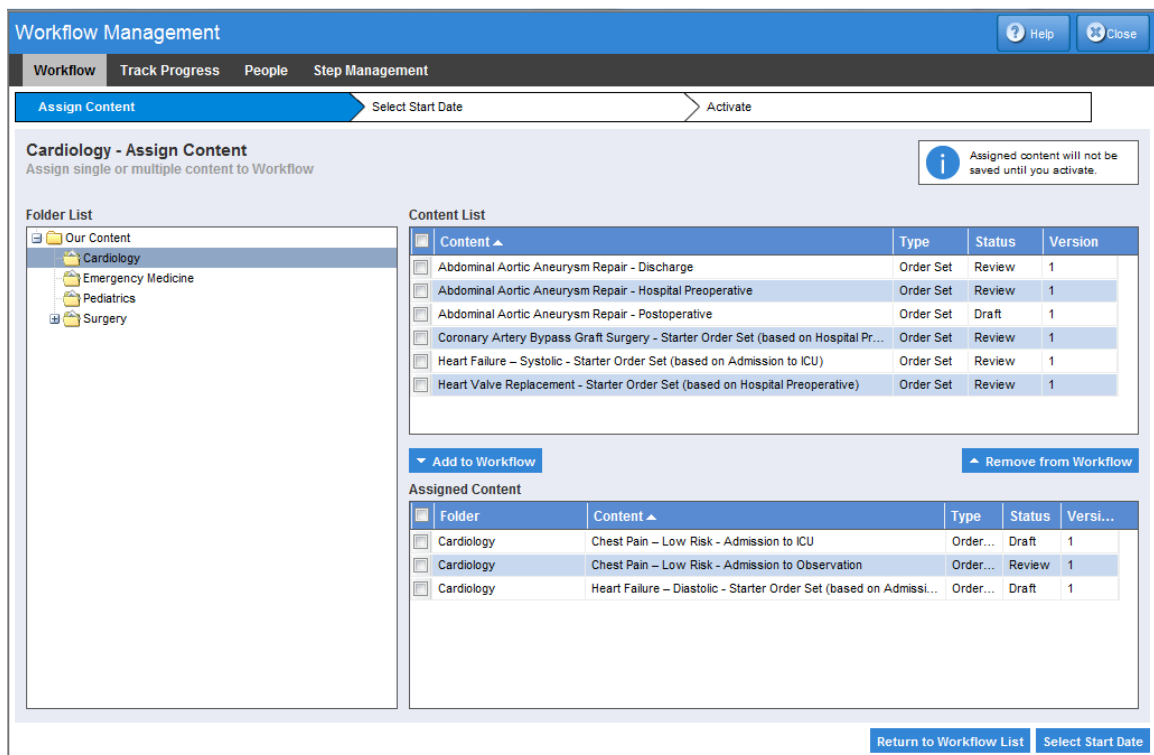

Workflow Management [Help] [Close]

Workflow | Track Progress | People | Step Management

Assign Content | Select Start Date | Activate

Cardiology - Assign Content
Assign single or multiple content to Workflow

Folder List

- Our Content
 - Cardiology
 - Emergency Medicine
 - Pediatrics
 - Surgery

Content List

Content	Type	Status	Version
<input type="checkbox"/> Abdominal Aortic Aneurysm Repair - Discharge	Order Set	Review	1
<input type="checkbox"/> Abdominal Aortic Aneurysm Repair - Hospital Preoperative	Order Set	Review	1
<input type="checkbox"/> Abdominal Aortic Aneurysm Repair - Postoperative	Order Set	Draft	1
<input type="checkbox"/> Coronary Artery Bypass Graft Surgery - Starter Order Set (based on Hospital Pr...	Order Set	Review	1
<input type="checkbox"/> Heart Failure – Systolic - Starter Order Set (based on Admission to ICU)	Order Set	Review	1
<input type="checkbox"/> Heart Valve Replacement - Starter Order Set (based on Hospital Preoperative)	Order Set	Review	1

Assigned Content

Folder	Content	Type	Status	Versi...
<input type="checkbox"/> Cardiology	Chest Pain – Low Risk - Admission to ICU	Order...	Draft	1
<input type="checkbox"/> Cardiology	Chest Pain – Low Risk - Admission to Observation	Order...	Review	1
<input type="checkbox"/> Cardiology	Heart Failure – Diastolic - Starter Order Set (based on Admissi...	Order...	Draft	1

Assigned content will not be saved until you activate.

Select Start Date and Activation

On the Assign Content page, click Select Start Date and the Select Start Date page appears. Choose the date to start the workflow process. Each step of the workflow is shown with its start and end date calcu-

lated based on the start date just selected and the durations entered as part of the workflow definition process. You can use different start dates to go through what-if scenarios.

You can choose a date in the past. This is useful if you are migrating content going through your current process outside of the Workflow Management application. When you backdate the start date, any steps with an end date prior to *today* will be marked as completed on that date. Any steps with a start date prior to the current date will be marked as starting on that date. Welcome e-mails are not sent for any steps started when you backdate the activation.

Click Activate to start the workflow process. You will get a message on the Workflow Activated page and a link to the Track Progress tab.

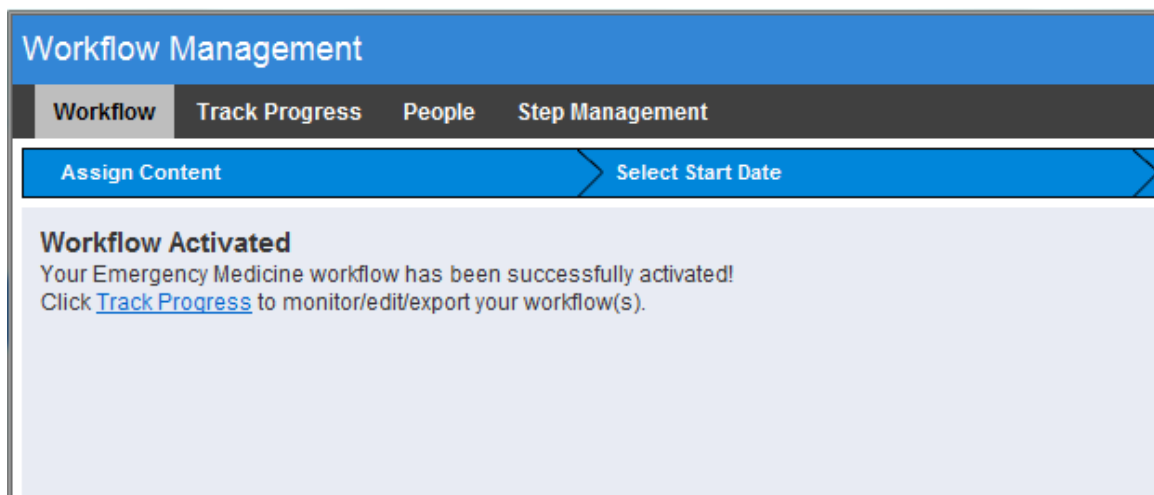

TRACKING PROGRESS

After you have activated content, click the Track Progress tab to monitor the progress of content through the workflow. The default graph view displays all active workflows and progress made in the workflow. The grid view on the bottom part of the page defaults to the Content View. The default Content View includes activated content that is In Progress, Late, or Blocked.

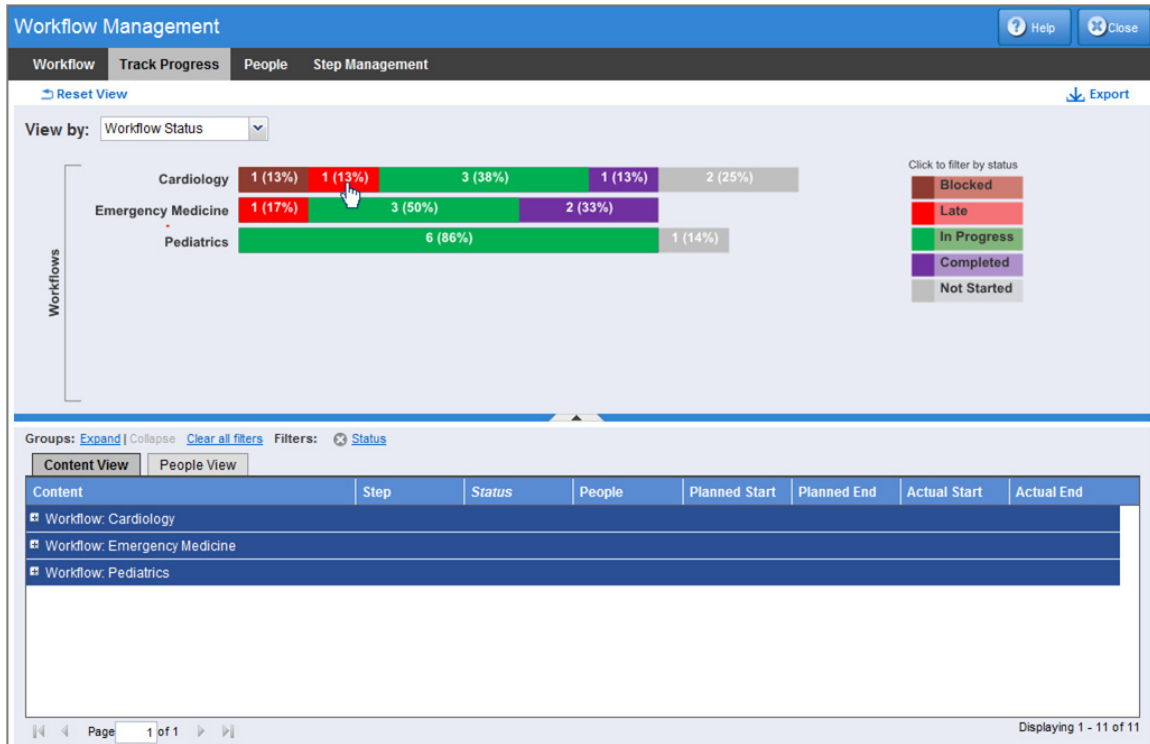

There several filter features on this page to narrow and change the view.

Workflow Status with Content View

Clicking on the Workflow Name (for example, Cardiology) will display the Step Graph with the steps for the workflow. The content view will display all activated content for the workflow.

Clicking the following screen elements refreshes the content view:

- Workflow Status Bars:
 - o In Progress (green bar) displays In Progress content for the selected workflow
 - o Late (red bar) displays Late content for the selected workflow
 - o Blocked (rust bar) displays Blocked content for the selected workflow

- Completed (purple bar) displays Completed content for the selected workflow
 - Not Started (gray bar) displays Not Started content for the selected workflow
- Legend Status Bars:
- In Progress (green bar) displays In Progress content for all workflows
 - Late (red bar) displays Late content for all workflows
 - Blocked (rust bar) displays Blocked content for all workflows
 - Completed (purple bar) displays Completed content for all workflows
 - Not Started (gray bar) displays Not Started content for all workflows

Step Status with Content View

The default view for the Step Status graph displays the status of all steps for all workflows. When a single workflow is selected, the steps are listed in sequential order. When the context is all workflows, the steps are listed in alphabetical order. The default is to view all workflows, as shown here:

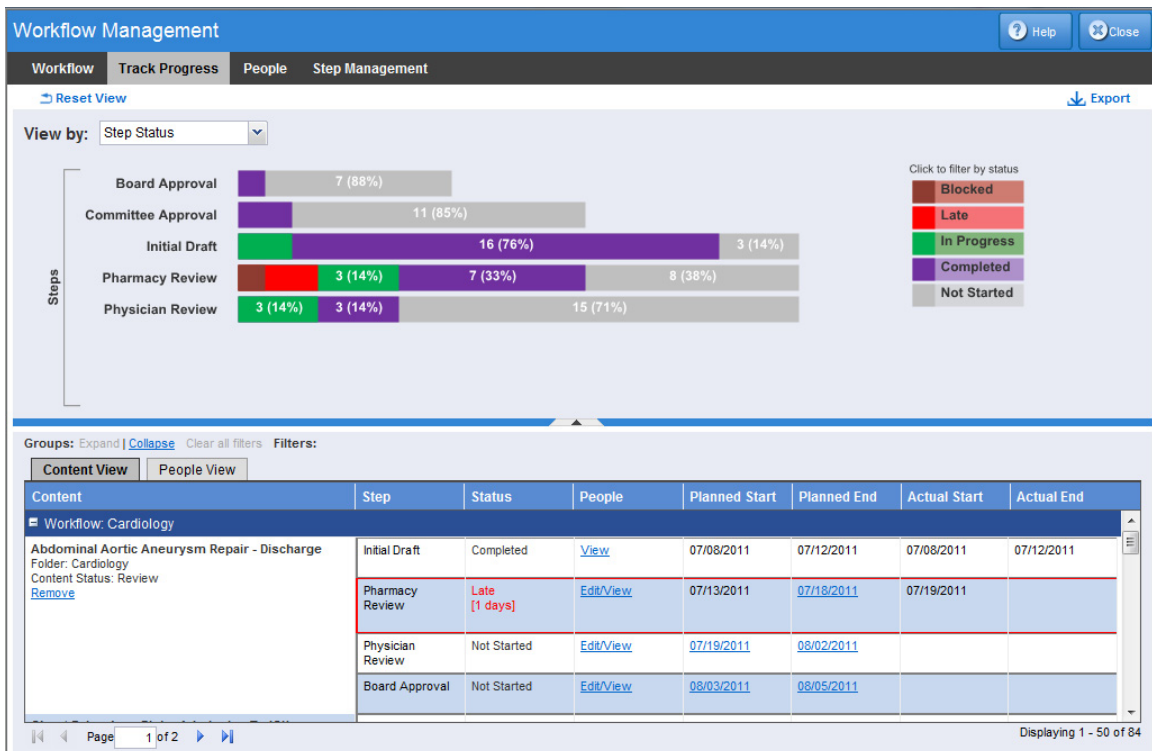

The view for a single workflow is shown here:

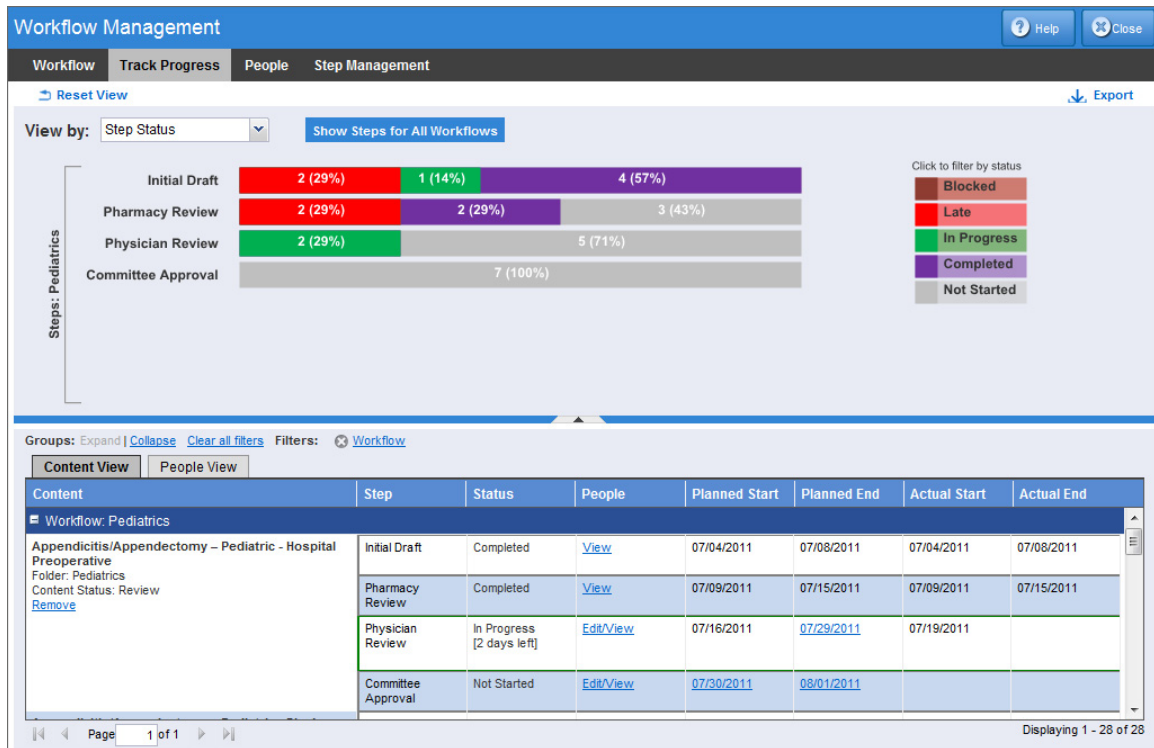

Clicking the following screen elements refreshes the content view:

- Step Name displays content for this step with any status
- Step Status Bars:
 - o In Progress (green bar) displays In Progress content for the selected step
 - o Late (red bar) displays Late content for the selected step
 - o Blocked (rust bar) displays Blocked content for the selected step
 - o Completed (purple bar) displays Completed content for the selected step
 - o Not Started (gray bar) displays Not Started content for the selected step
- Legend Status Bars:
 - o In Progress (green bar) displays In Progress content for all steps for the workflow(s)
 - o Late (red bar) displays Late content for all workflow steps for the workflow(s)

- Blocked (rust bar) displays Blocked content for all workflow steps for the workflow(s)
- Completed (purple bar) displays Completed content for all workflow steps for the workflow(s)
- Not Started (gray bar) displays Not Started content for all workflow steps for the workflow(s)

You can hide the graph by clicking on the ^ in the middle of the blue bar. This will hide the graph and display the grid in the full screen. To bring back the graph, click any part of the blue bar.

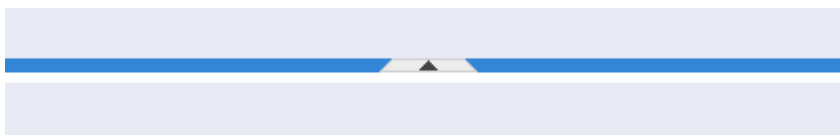

Content View

The Content View displays activated content grouped by workflow. Click the + next to a workflow name to expand and display the content for that workflow. By default the grid view shows activated content filtered by step status of In Progress, Late, or Blocked. You can use the Workflow Status or Step Status graph to re-filter the content as you desire. See the preceding list for details on what filters can be applied using the graph.

Click the Expand link to expand all workflow groups. Click the Collapse link to collapse workflow groups.

Below the graph, there is a 'Content View' section with a table showing the details of workflow steps. The table has columns for Content, Step, Status, People, Planned Start, Planned End, Actual Start, and Actual End.

Content	Step	Status	People	Planned Start	Planned End	Actual Start	Actual End
Workflow: Cardiology							
Abdominal Aortic Aneurysm Repair - Discharge	Initial Draft	Completed	View	07/08/2011	07/12/2011	07/08/2011	07/12/2011
Folder: Cardiology							
Content Status: Review							
Remove	Pharmacy Review	Late [1 days]	Edit/View	07/13/2011	07/18/2011	07/19/2011	
	Physician Review	Not Started	Edit/View	07/19/2011	08/02/2011		
	Board Approval	Not Started	Edit/View	08/03/2011	08/05/2011		

At the bottom of the screenshot, there is a pagination bar showing 'Page 1 of 2' and a status 'Displaying 1 - 50 of 04'.

You can remove all filters to see all steps for activated content by clicking the Clear all filters link. Individual filters can be removed by clicking the X preceding the filter name. Place the cursor over the filter name to display the filter values applied.

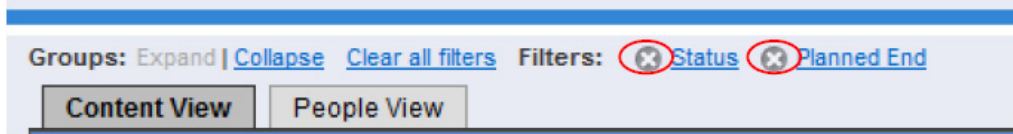

The Content View below displays all the steps for the content and the individual step status. The current step (In Progress, Late, or Blocked) is outlined in color according to its status.

Content	Step	Status	People	Planned Start	Planned End	Actual Start	Actual End
Workflow: Cardiology							
Abdominal Aortic Aneurysm Repair - Discharge Folder: Cardiology Content Status: Review Remove	Initial Draft	Completed	View	07/08/2011	07/12/2011	07/08/2011	07/12/2011
	Pharmacy Review	Late [1 days]	Edit/View	07/13/2011	07/13/2011	07/19/2011	
	Physician Review	Not Started	Edit/View	07/19/2011	08/02/2011		
	Board Approval	Not Started	Edit/View	08/03/2011	08/05/2011		
Chest Pain - Low Risk - Admission To ICU Folder: Cardiology Content Status: Draft Remove	Initial Draft	Completed	View	07/08/2011	07/12/2011	07/08/2011	07/12/2011
	Pharmacy Review	Blocked	Edit/View	07/13/2011	07/19/2011		
	Physician Review	Not Started	Edit/View	07/20/2011	08/02/2011		
	Board Approval	Not Started	Edit/View	08/03/2011	08/05/2011		

The Content View is always grouped by workflow. The workflow name is shown in the dark blue bar and indicates the start of the group. Here is a list of the columns in this view:

Column Name	Description
Content	Content name, its folder path and current status. Hospital Administrators or Environment Managers or Administrators can remove content from the workflow by clicking Remove.
Step	Step name
Status	Step status
People	Link to view or edit the AuthorSpace Users and ViewSpace Reviewers currently assigned to the content for this step. Hospital Administrators or Environment Managers or Administrators can add or remove users assigned to the content for this step. This does not alter the workflow definition.
Planned Start	Date this step is/was currently scheduled to start. Hospital Administrators or Environment Managers or Administrators can edit Planned Start Dates for steps that have not yet started. Available dates are limited by the planned end date for the step.
Planned End	Date this step is/was currently scheduled to end. Hospital Administrators or Environment Managers or Administrators can edit Planned End Dates for steps which are In Progress, Late, or Blocked. Available dates are limited by the planned dates for the following step.
Actual Start	Date the step started.
Actual End	Date the step ended.
Original Start	Optional column - Date the step was originally scheduled to start when the content was activated.
Original End	Optional column - Date the step was originally scheduled to end when the content was activated.

Original Start and End Dates are optional columns. To display these columns in the Content View hover over any column header, click the drop-down arrow, and choose Columns. You can choose one or both

dates to include in the grid view.

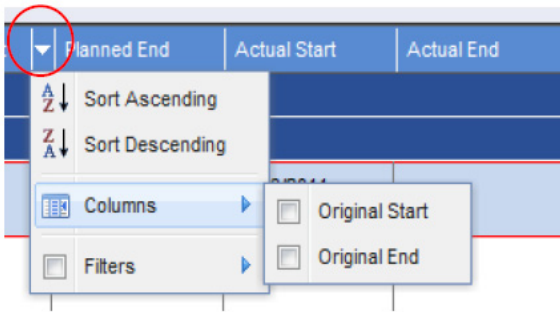

When you export the Content View, these fields will be included in the export regardless of whether you added the fields to the display.

People View

The People View initially displays activated content by collapsed User. Click the + next to a name to view the content assigned to that person. By default, the view shows activated content filtered by In Progress, Late, or Blocked step status.

Click the Expand link to expand all User groups. Click the Collapse link to collapse User groups.

Workflow Management

Workflow | Track Progress | **People** | Step Management

Reset View | Export

View by: Workflow Status

Click to filter by status

- Blocked
- Late
- In Progress
- Completed
- Not Started

User	Workflow	Content	Step	Status	Planned End	Review Date
Adams, Felicia (felicia@zynxhealth.com)						
	Pediatrics	Asthma - Pediatric - Starter Order Set (based On Admission To Folder: Pediatrics Content Status: Review	Initial Draft	Late [5 days]	07/23/2011	
	Pediatrics	Bronchiolitis - Pediatric - Admission To Pediatric Med/Surg Folder: Pediatrics Content Status: Review	Initial Draft	Late [5 days]	07/23/2011	
Fisher, Gerald (gerald@zynxhealth.com)						
Garcia, Laura (lgarcia@zynxhealth.com)						
Johnson, Brianna (bjohnson@zynxhealth.com)						

Page 1 of 1 | Displaying 1 - 18 of 18

The People View is always grouped by user name. The user name is shown in the dark blue bar and indicates the start of the group. Here is a list of the columns in this view:

Column Name	Description
User	User name. Click column header to filter by name
Workflow	Workflow name for the assigned content. The default view shows the workflows assigned to the user in alphabetical order.
Content	Content name, its folder path, and current status
Step	Step name
Status	Step status
Planned End	Date this step is/was scheduled to end.
Review Date	Date the content was reviewed by the assigned user. The review date is captured when an assigned user clicks Review Complete on the View page for the content in AuthorSpace or ViewSpace.

People View with Workflow Status Graph

When Track Progress shows the People view with the Workflow Status graph, clicking the following screen elements refreshes the People view:

- Workflow Name displays the people assigned to content for the workflow
- Workflow Status Bars:
 - o In Progress (green bar) displays people assigned to In Progress content for the selected workflow
 - o Late (red bar) displays people assigned to Late content for the selected workflow
 - o Blocked (rust bar) displays people assigned to Blocked content for the selected workflow
 - o Completed (purple bar) displays people assigned to Completed content for the selected workflow
 - o Not Started (gray bar) displays people assigned to Not Started content for the selected workflow
- Legend Status Bars:

- In Progress (green bar) displays people assigned to In Progress content for all workflows
- Late (red bar) displays people assigned to Late content for all workflows
- Blocked (rust bar) displays people assigned to Blocked content for all workflows
- Completed (purple bar) displays people assigned to Completed content for all workflows
- Not Started (gray bar) displays people assigned to Not Started content for all workflows

People View with Step Status Graph

Clicking the following screen elements refreshes the content view:

- Step Name displays the people assigned to any content for the step
- Step Status Bars:
 - In Progress (green bar) displays people assigned to In Progress content for the selected step
 - Late (red bar) displays people assigned to Late content for the selected step
 - Blocked (rust bar) displays people assigned to Blocked content for the selected step
 - Completed (purple bar) displays people assigned to Completed content for the selected step
 - Not Started (gray bar) displays people assigned to Not Started content for the selected step
- Legend Status Bars:
 - In Progress (green bar) displays people assigned to In Progress content for the workflow(s)
 - Late (red bar) displays people assigned to Late content for the workflow(s)
 - Blocked (rust bar) displays people assigned to In Progress content for the workflow(s)
 - Completed (purple bar) displays people assigned to Completed content for the workflow(s)
 - Not Started (gray bar) displays people assigned to Not Started content for the workflow(s)

Sorting and Filtering Grid Views

You can sort on any column in the grid view. Click a column header to sort in ascending order. Click again to sort in descending order. Sorting occurs within a workflow or user group. You can also hover over a heading and click the drop-down arrow and click either Sort Ascending or Sort Descending.

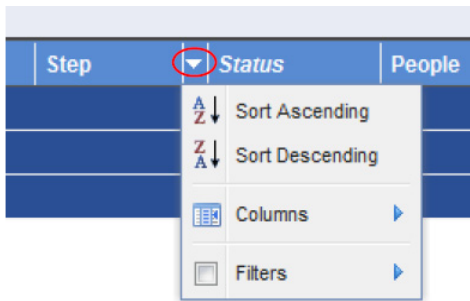

Most filtering can be accomplished by clicking on the graphs. Filtering is also available by clicking on the column header.

To filter on Step or Status, click the column header arrow to display the filter option.

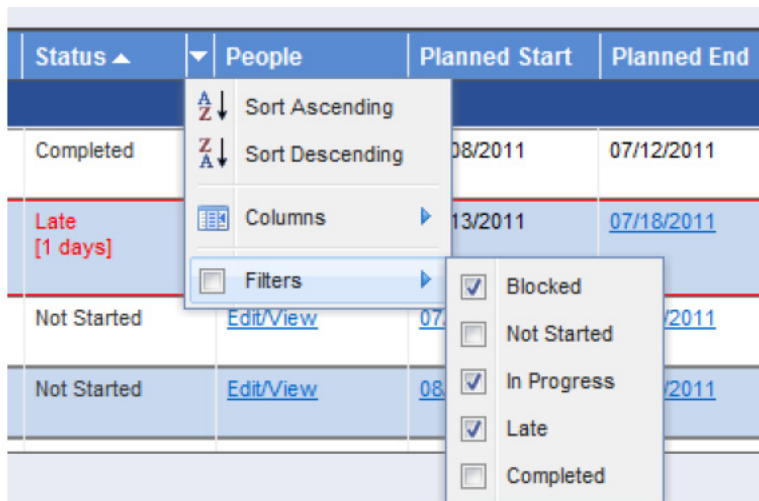

To filter on any of the date columns, click the column header arrow to display the filter options. Choosing one of the filter options displays the calendar where you can select a date.

Planned Start	Planned End	Actual Start	Actual End
07/08/2011		07/11/2011	
07/13/2011			
07/08/2011	07/17/2011		
07/13/2011	07/13/2011	07/13/2011	

Sort Ascending
Sort Descending
Columns
Filters
Before
After
On

July 2011

S	M	T	W	T	F	S
26	27	28	29	30	1	2
3	4	5	6	7	8	9
10	11	12	13	14	15	16
17	18	19	20	21	22	23
24	25	26	27	28	29	30
Today	2	3	4	5	6	

On the People View, to view content by user name, click the User column header. The filter option displays a text box. Type in the text box the name you're looking for.

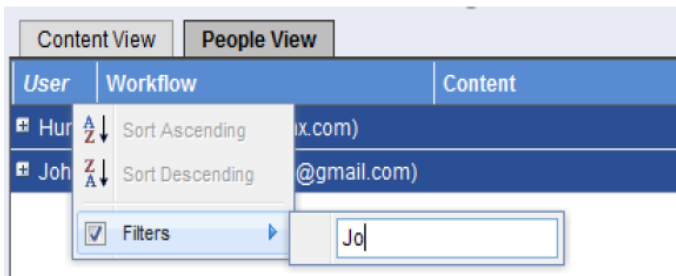

Filter indicators appear whenever filters are applied. Hover over the indicator to see the specific filters applied. The filters can be removed by clicking the X preceding the filter name.

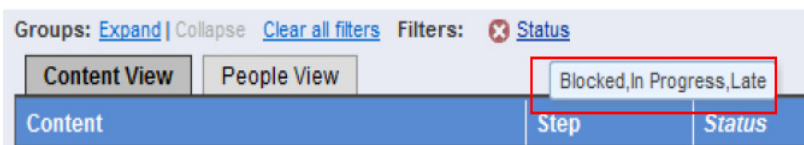

Filters applied to one grid view remain in place when switching to the other view. For example, if you filter by workflow name on the Content View, when you switch to the People View, the People View is filtered by the workflow name as well.

Exporting

Export is available for both Content and People views. The Export link creates a file named Content.csv or People.csv. You can choose to open the file in Microsoft (MS) Excel or download the file.

The export file includes the rows in the grid view based on the filters currently applied.

Use MS Excel to format and print any reports needed.

COMPLETING WORKFLOW STEPS

Hospital Administrators, Environment Managers, and Administrators are authorized to complete steps. Other AuthorSpace users are also authorized to complete steps if they have been designated as the Step Owner.

Select Content to Complete

Click the Step Management tab to see the grid that lists the content currently In Progress or Late and eligible for completion. AuthorSpace users who are not Hospital Administrators, Environment Managers, or Administrators will only see the content in steps where they have been designated step owner.

The default view for the grid is by Workflow Name and collapsed. Click the + to view the content list for a workflow. You can also apply filters to any of the columns in the grid as described above in Sorting and Filtering Grid Views.

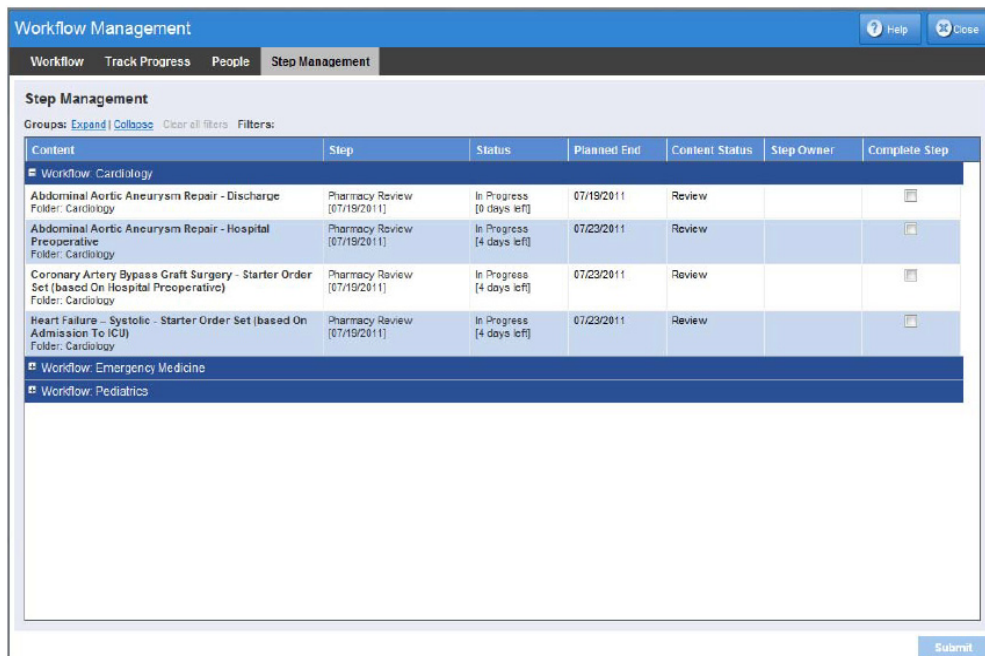

Content	Step	Status	Planned End	Content Status	Step Owner	Complete Step
Abdominal Aortic Aneurysm Repair - Discharge Folder: Cardiology	Pharmacy Review (07/19/2011)	In Progress (0 days left)	07/19/2011	Review		<input type="checkbox"/>
Abdominal Aortic Aneurysm Repair - Hospital Preoperative Folder: Cardiology	Pharmacy Review (07/19/2011)	In Progress (4 days left)	07/23/2011	Review		<input type="checkbox"/>
Coronary Artery Bypass Graft Surgery - Starter Order Set (based On Hospital Preoperative) Folder: Cardiology	Pharmacy Review (07/19/2011)	In Progress (4 days left)	07/23/2011	Review		<input type="checkbox"/>
Heart Failure - Systolic - Starter Order Set (based On Admission To ICU) Folder: Cardiology	Pharmacy Review (07/19/2011)	In Progress (4 days left)	07/23/2011	Review		<input type="checkbox"/>

Columns on the Step Management tab are:

Column	Description
Workflow	Workflow name
Content	Name of content with its folder path
Step	Step name
Status	Step status
Planned End	Date the step is currently scheduled to end
Content Status	Content status
Step Owner	Name of step owner, if any
Complete Step	Checkbox to be selected when the content is completed

Completing a step captures the Actual End date shown in Track Progress on the Content View.

STARTING STEPS

When completing a step, the next step is automatically started when:

- There are no Reviewers assigned to the step (for example, only AuthorSpace Users are assigned to the step)
- Reviewers are assigned and the content is in Review status.

The next step cannot start if there are Reviewers assigned and the content is not in Review status. In this case, the step status is Blocked and welcome e-mails are not sent.

Content activated with a future start date will start on that date. If the first step has Reviewers assigned, be sure the content is in Review status. Otherwise the step status will be Blocked.

Welcome E-mail

If the step was defined with a Welcome Memo, an e-mail will be sent to all assigned AuthorSpace Users and ViewSpace Reviewers on the day the step starts. The e-mail will include the message defined for the step with a list of content to be reviewed. Review requests generated from Workflow are sent from “ViewSpace”. Review requests generated from AuthorSpace continue to be sent from “AuthorSpace”.

For steps with assigned Reviewers, the content is listed as links to the ViewSpace review page.

Dear Colleague,

Thank you for participating in our project to prepare content for our EMR. Below you will find the links to ViewSpace where you can comment on the content and indicate when you have completed your review.

Active Assignments

Content	Workflow	Step	Start	End	Status
Asthma – Pediatric - Admission	Pediatrics	Physician Review	07/15/2011	07/18/2011	In Progress [2 days left]

Asthma – Pediatric - Discharge	Pediatrics	Physician Review	07/15/2011	07/18/2011	In Progress [2 days left]
--	------------	------------------	------------	------------	--------------------------------

For steps without Reviewers, the content is listed with its folder path.

Active Assignments

Content	Workflow	Step	Start	End	Status
Admission Folder: General Medical	General Medicine	Initial Draft	07/12/2011	07/18/2011	In Progress [6 days left]

Bladder Management Protocol Folder: General Medical	General Medicine	Initial Draft	07/12/2011	07/18/2011	In Progress [6 days left]
--	------------------	---------------	------------	------------	--------------------------------

AMT Chest Pain DEMO Folder: Zynx Demo Folder	General Medicine	Initial Draft	07/12/2011	07/12/2011	In Progress [0 days left]
---	------------------	---------------	------------	------------	--------------------------------

AMT TEST Crisis Residential Admission Orders Folder: Zynx Demo Folder	General Medicine	Initial Draft	07/12/2011	07/12/2011	In Progress [0 days left]
--	------------------	---------------	------------	------------	--------------------------------

Blocked Content

Content has a status of Blocked if there are Reviewers assigned and the content is not in Review status when the step is due to start.

Blocked content will show on both the Workflow and the Step Status graphs. Click the Blocked legend bar

on either graph to see the Blocked content list. Hover over the Blocked status on a content row to see why it is blocked.

Content	Step	Status	People	Planned Start	Planned End	Actual St
Workflow: Cardiology						
Chest Pain – Low Risk - Admission To ICU Folder: Cardiology Content Status: Draft Remove	Pharmacy Review	Blocked	Edit/View	07/13/2011	07/19/2011	
		This step is blocked from starting because the content is not in Review status.				

When the content status has been updated to Review in AuthorSpace, a background process will update the step status. This process runs periodically throughout the day, about every 5 minutes.

MANAGING USERS AND REVIEWERS

AuthorSpace Users and ViewSpace Reviewers are listed together on the People tab. First Name, Last Name, E-mail Address, and Role are listed for each person.

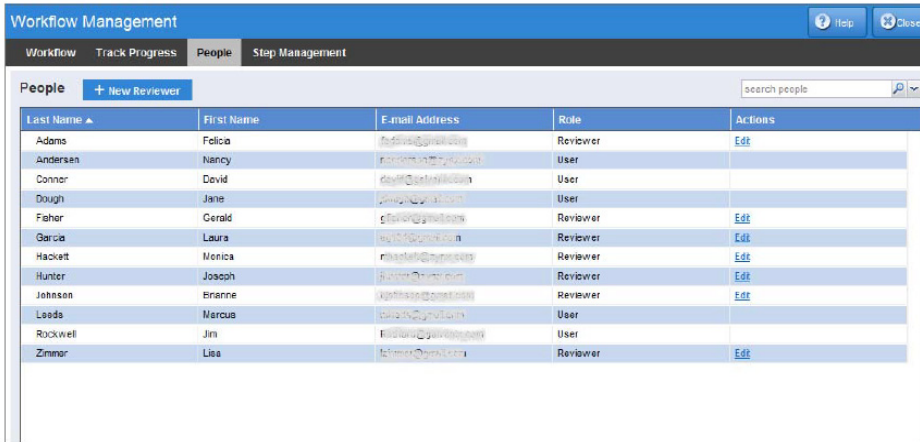

Last Name	First Name	E-mail Address	Role	Actions
Adams	Felicia	felicia@zynx.com	Reviewer	Edit
Andersen	Nancy	nancy@zynx.com	User	
Conner	David	david@zynx.com	User	
Dough	Jane	jane@zynx.com	User	
Fisher	Gerald	gerald@zynx.com	Reviewer	Edit
Garcia	Laura	laura@zynx.com	Reviewer	Edit
Hackett	Monica	monica@zynx.com	Reviewer	Edit
Hunter	Joseph	joseph@zynx.com	Reviewer	Edit
Joneson	Brianne	brianne@zynx.com	Reviewer	Edit
Leads	Marcus	marcus@zynx.com	User	
Rockwell	Jim	jim@zynx.com	User	
Zimmer	Lisa	liz@zynx.com	Reviewer	Edit

Creating and Editing Reviewers

Click New Reviewer to create a ViewSpace Reviewer. First name, last name, and a proper e-mail address are required to add a Reviewer. The e-mail address must be unique. Only Hospital Administrators, Environment Managers, and Administrators are allowed to create or edit Reviewers.

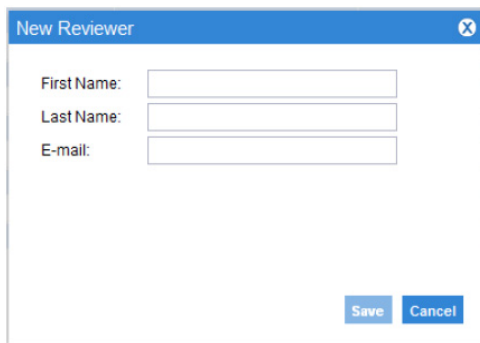

New Reviewer ✕

First Name:

Last Name:

E-mail:

You can edit ViewSpace Reviewers by clicking Edit in the Actions column. Again the e-mail address must be unique.

PREPARING DISTRIBUTION LISTS/CONTACTS FROM OUTLOOK FOR UPLOAD INTO WORKFLOW MANAGEMENT

Exporting Distribution Lists

Outlook supports the export of individual distribution lists. However, if you wish to upload multiple distribution lists to Workflow Management, you will need to export each distribution list separately. Then, you

can either upload them individually or combine the lists into a single spreadsheet for upload.

Note that Outlook will only allow you to export those distribution lists for which you are the owner or administrator. If you need to upload other distribution lists into AuthorSpace, you will need to ask the respective owners/administrators to do the initial export from Outlook for you.

Export File from Outlook

1. From the **Home tab**, select **Contacts** and double-click the desired Distribution List to open it.
2. From the **File tab**, select **Save As** and then select **Text Only (*.txt)** from the **Save as type** dropdown.

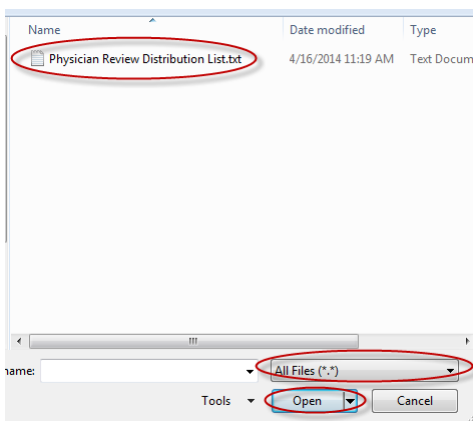
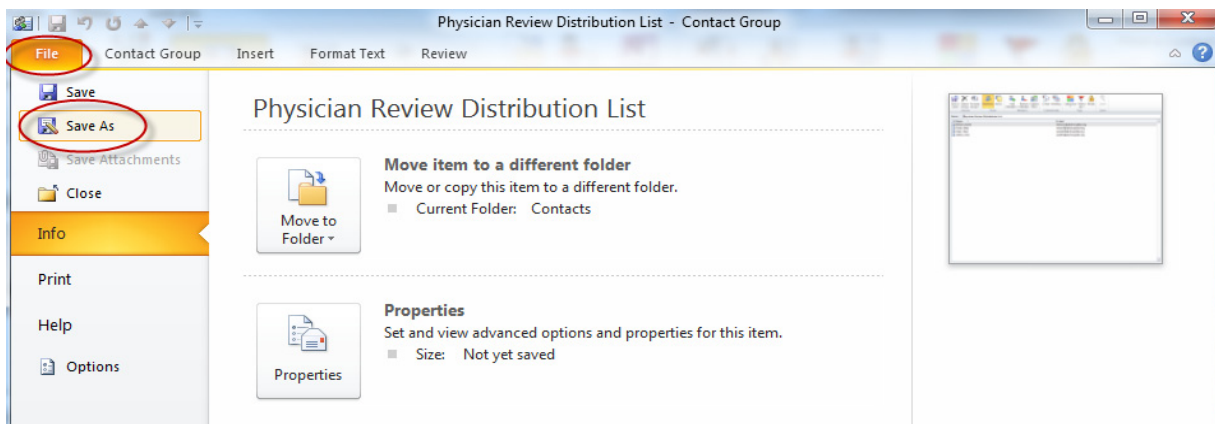

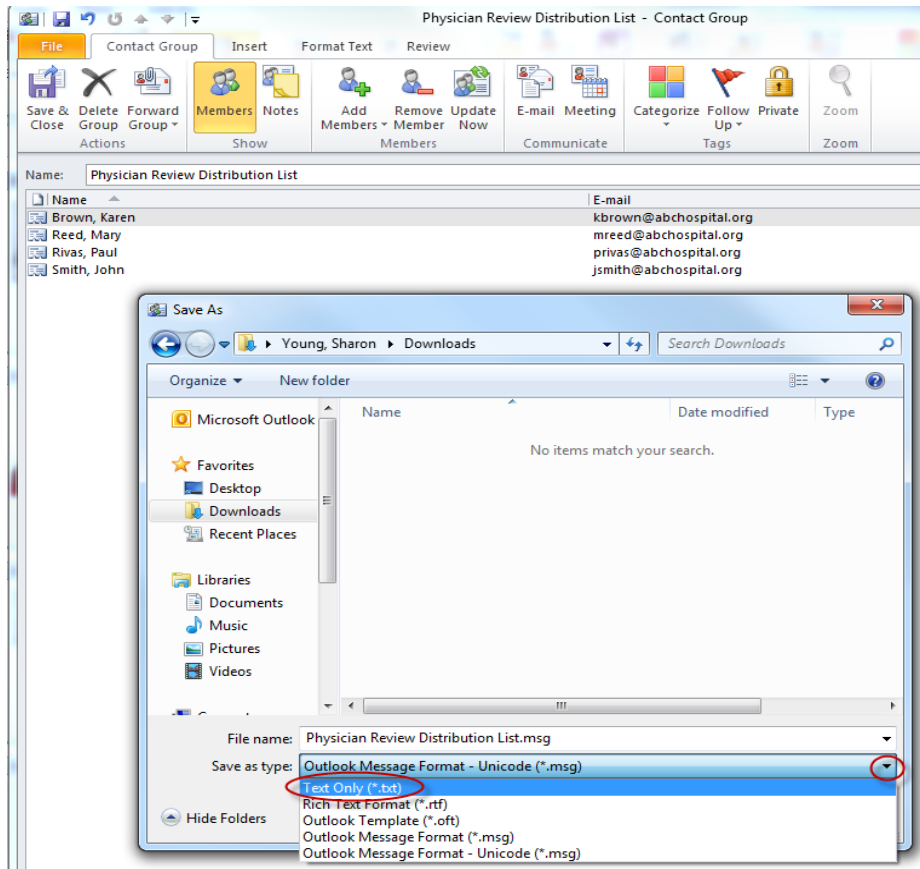

Prepare File for Upload into Workflow Management

1. Launch Excel. From the **File tab**, select **Open** and then double-click the file you just exported from Outlook. In order for your file to appear, you will need to ensure that the drop-down to the right of **File name** shows either **All Files (*.*)** or **Text Files (*.prn;*.txt;*.csv)**.

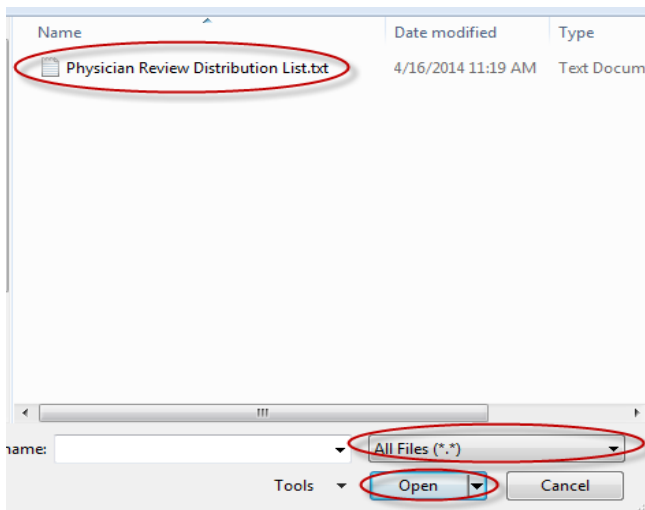

2. In the **Text Import Wizard - Step 1 of 3**, leave the default selection **Delimited** and click **Next**.

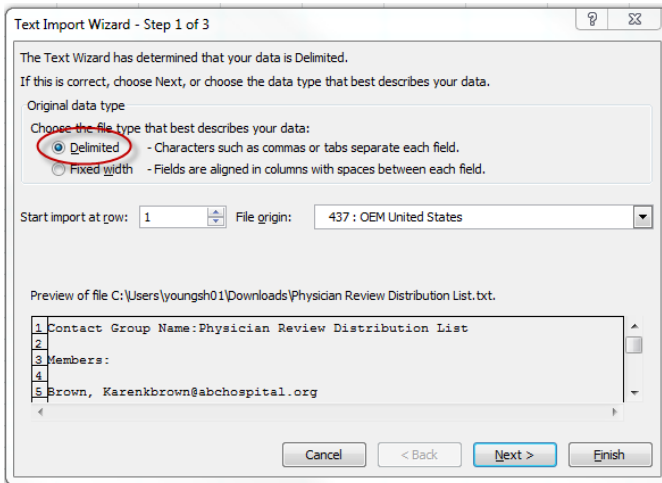

3. In the **Text Import Wizard - Step 2 of 3**, leave the default selection option of **Tab** checked. Also check **Comma** and **Space**. (Note: When you check **Space**, the box before **Treat consecutive delimiters as one** will also be checked.) Click **Next**.

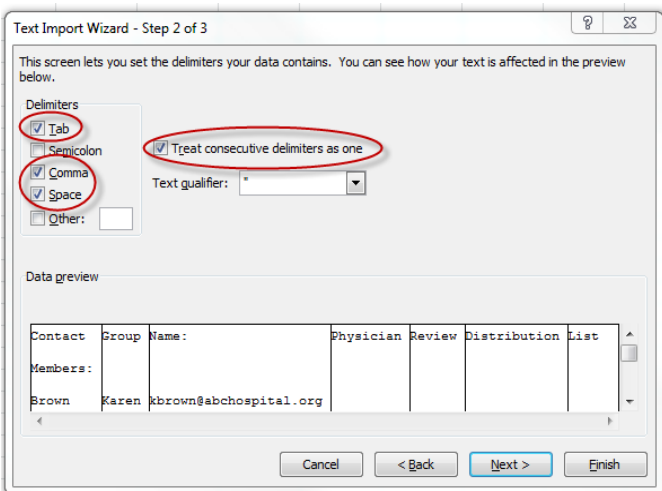

4. In the **Text Import Wizard - Step 3 of 3**, leave the default selection **General** and click **Finish**.

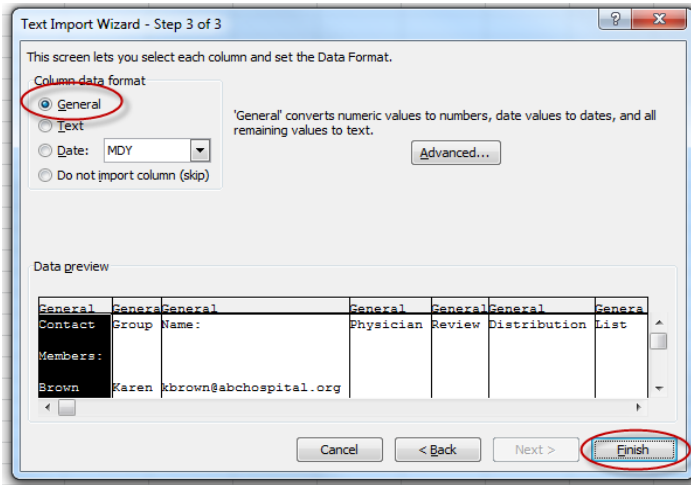

5. You will need to format the spreadsheet that subsequently appears to align exactly with the following heading conventions:

- Column A: Last Name
- Column B: First Name
- Column C: Email Address
- Column D: Distribution List

Column D should be populated with the full distribution list name. Note that the name is split across multiple columns in the example below.

	A	B	C	D	E	F	G
1	Contact	Group	Name:	Physician	Review	Distributi	List
2							
3	Members:						
4							
5	Brown	Karen	kbrown@abchospital.org				
6	Reed	Mary	mreed@abchospital.org				
7	Rivas	Paul	privas@abchospital.org				
8	Smith	John	jsmith@abchospital.org				

Other requirements to be aware of:

- Empty rows are not allowed.
- Extra spaces within a cell are not allowed.

To format the above spreadsheet, you would need to:

1. Delete rows 1-4.

2. Insert a row at the top of the spreadsheet.

3. Type the following into the appropriate cells.

a. Cell A1: Last Name

b. Cell B1: First Name

c. Cell C1: Email Address

d. Cell D1: Distribution List

4. Type the full name of the distribution list into column D beneath the header and copy and paste it into the rest of the populated rows.

The final correctly formatted spreadsheet should look like this:

	A	B	C	D
1	Last Name	First Name	E-mail Address	Distribution List
2	Brown	Karen	kbrown@abchospital.org	Physician Review Distribution List
3	Reed	Mary	mreed@abchospital.org	Physician Review Distribution List
4	Rivas	Paul	privas@abchospital.org	Physician Review Distribution List
5	Smith	John	jsmith@abchospital.org	Physician Review Distribution List

6. Save the correctly formatted spreadsheet as a .csv file.

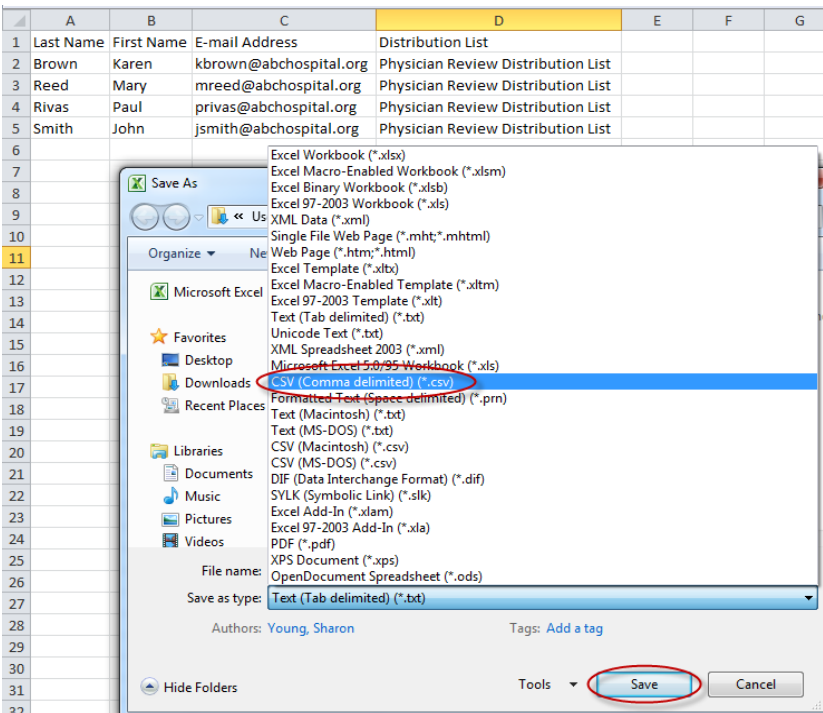

	A	B	C	D	E	F	G
1	Last Name	First Name	E-mail Address	Distribution List			
2	Brown	Karen	kbrown@abchospital.org	Physician Review Distribution List			
3	Reed	Mary	mreed@abchospital.org	Physician Review Distribution List			
4	Rivas	Paul	privas@abchospital.org	Physician Review Distribution List			
5	Smith	John	jsmith@abchospital.org	Physician Review Distribution List			

The 'Save As' dialog box is open, showing the following file format options:

- Excel Workbook (*.xlsx)
- Excel Macro-Enabled Workbook (*.xlsm)
- Excel Binary Workbook (*.xlsb)
- Excel 97-2003 Workbook (*.xls)
- XML Data (*.xml)
- Single File Web Page (*.mht;*.mhtml)
- Web Page (*.htm;*.html)
- Excel Template (*.xlt)
- Excel Macro-Enabled Template (*.xltn)
- Excel 97-2003 Template (*.xlt)
- Text (Tab delimited) (*.txt)
- Unicode Text (*.txt)
- XML Spreadsheet 2003 (*.xml)
- Microsoft Excel 5.0/95 Workbook (*.xls)
- CSV (Comma delimited) (*.csv)**
- Formatted Text (Space delimited) (*.prn)
- Text (Macintosh) (*.txt)
- Text (MS-DOS) (*.txt)
- CSV (Macintosh) (*.csv)
- CSV (MS-DOS) (*.csv)
- DIF (Data Interchange Format) (*.dif)
- SYLK (Symbolic Link) (*.slk)
- Excel Add-In (*.xlam)
- Excel 97-2003 Add-In (*.xla)
- PDF (*.pdf)
- XPS Document (*.xps)
- OpenDocument Spreadsheet (*.ods)

The 'File name' field is empty, and the 'Save as type' is set to 'Text (Tab delimited) (*.txt)'. The 'Save' button is circled in red.

7. If you get any warning messages, click OK or Yes.

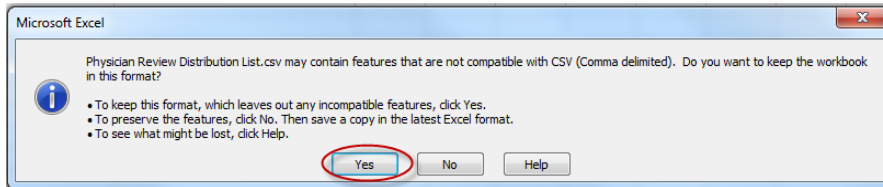
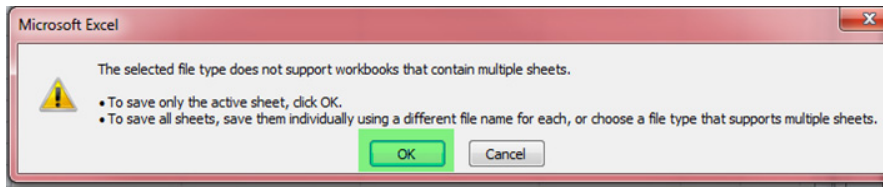

That's it! Your distribution list is now ready to be imported into Workflow Management. If you choose to combine multiple distribution lists into a single .csv file for upload and a single contact belongs to more than one distribution list, that contact should be listed in multiple rows with different distribution list in each row under column heading Cell D1:

A	B	C	D
Last Name	First Name	E-mail Address	Distribution List
Brown	Karen	kbrown@abchospital.org	Physician Review Distribution List
Reed	Mary	mreed@abchospital.org	Physician Review Distribution List
Rivas	Paul	privas@abchospital.org	Physician Review Distribution List
Smith	John	jsmith@abchospital.org	Physician Review Distribution List
Reed	Mary	mreed@abchospital.org	Physician Champion Core Team

If you upload any distribution lists that do not already exist in Workflow Management, AuthorSpace will automatically create the distribution list and tie the respective reviewer records to the indicated distribution list.

Exporting Contacts

With this enhancement, you also can choose to export all of your Outlook contacts and upload them into Workflow Management as reviewers (users with AuthorSpace accounts still need to be created in the usual manner). As with the distribution lists, you need to be the owner or administrator to perform the export.

Export File from Outlook

1. For Outlook 2010, from the **File** tab, select **Options**.

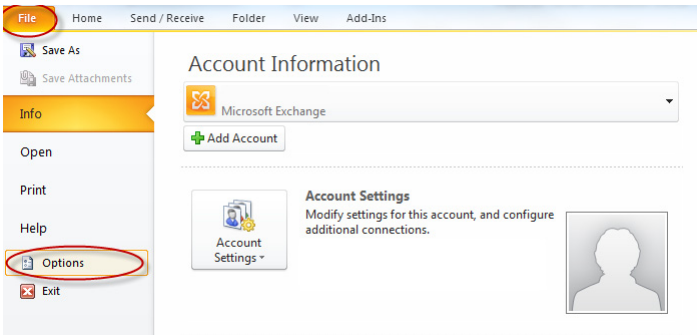

For Outlook 2003/2007, from the File tab, select **Import and Export**.

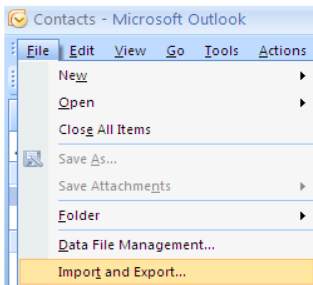

2. For Outlook 2010, from the Outlook Options window, select **Advanced** and click **Export**.

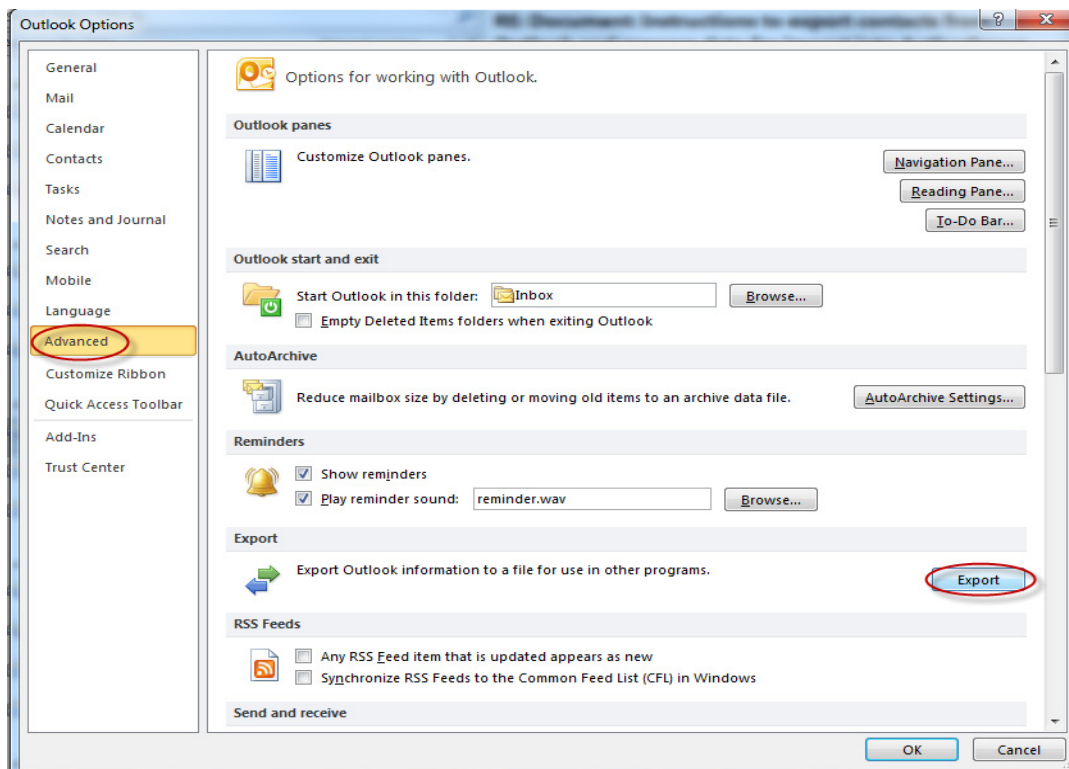

For Outlook 2003/2007, this step is unnecessary.

Note: The rest of the steps are identical.

3. From the **Import and Export Wizard**, select **Export to a file** and click **Next**.

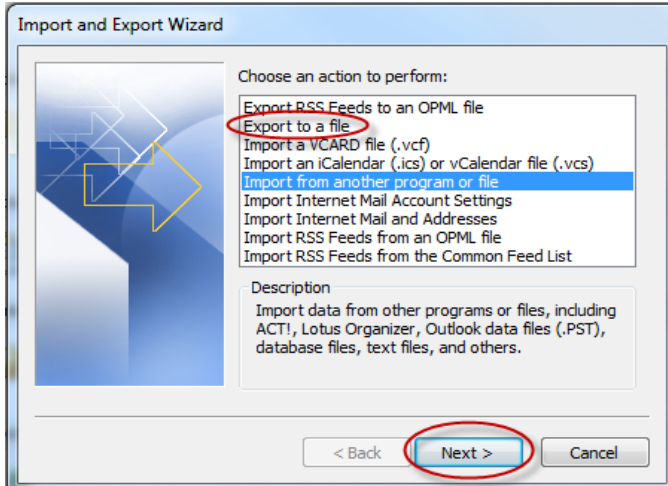

4. Select **Comma Separated Values (Windows)** and click **Next**.

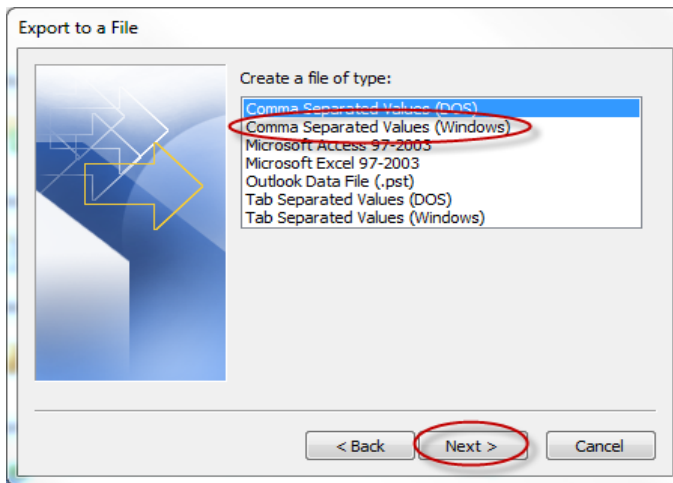

5. Select the **Contacts** folder and click **Next**. Remember that you can only export Contacts for which you are the owner or administrator.

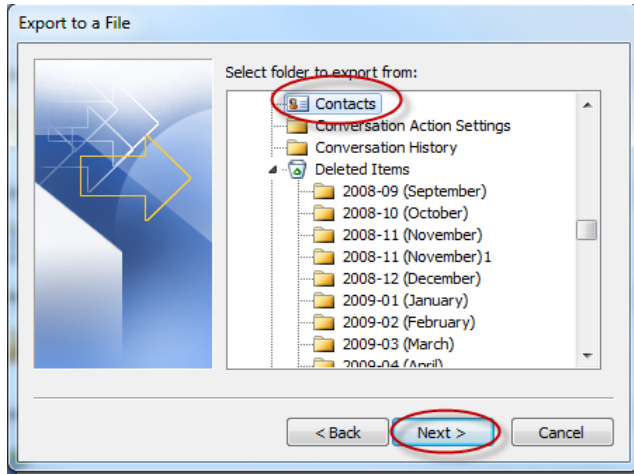

6. Click **Browse** to choose a destination folder. Enter the **File name** and click **OK**; them click **Next**.

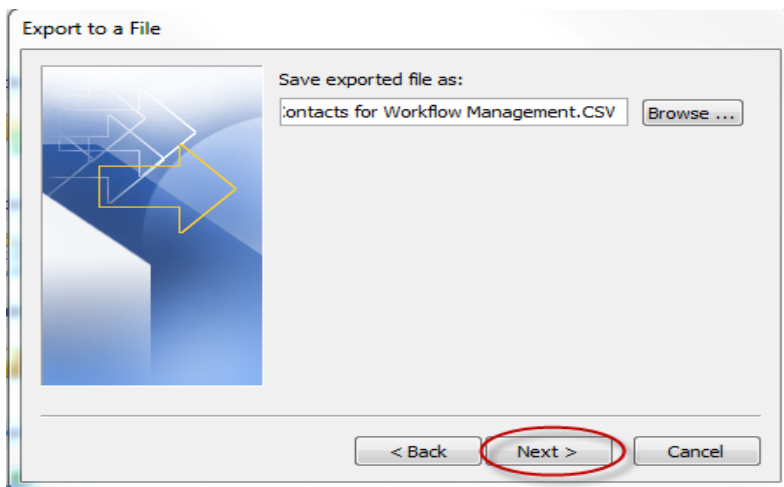
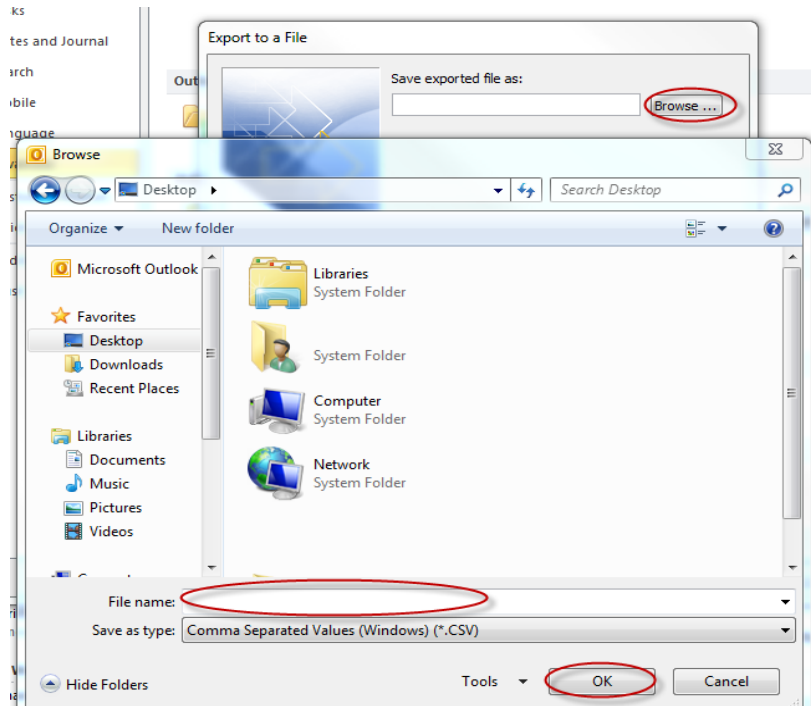

7. Leave the default selection checked and click **Finish**.

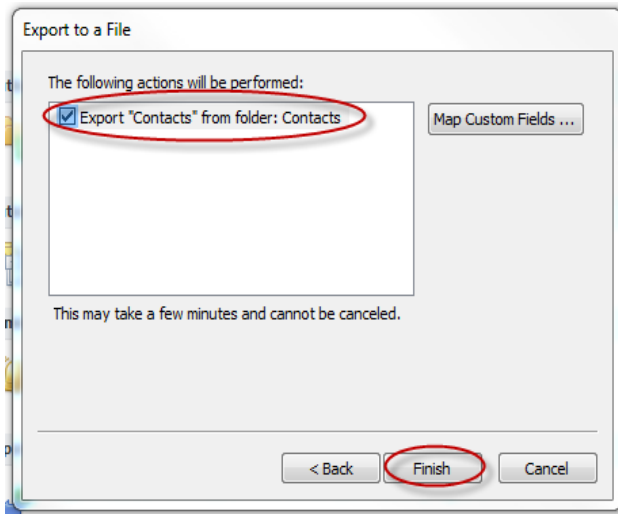

Prepare File for Upload into Workflow Management

1. Launch Excel. From the **File** tab, select **Open**, and then double-click the file you just exported from Outlook. For your file to show up, you will need to make sure that the drop-down to the right of **File name** shows either **All Files (*.*)** or **Text Files (*.prn; *.txt; *.csv)**.

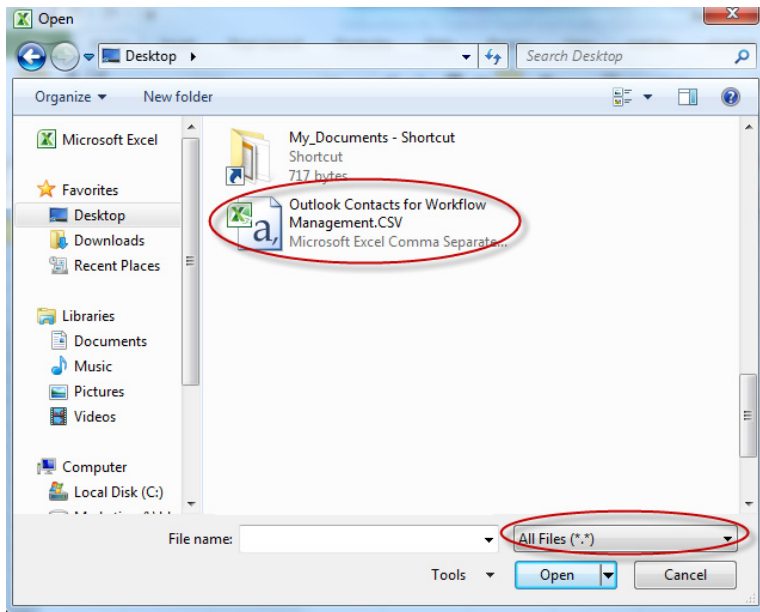

2. Remove all unnecessary columns from the file. The required columns are **First Name**, **Last Name**, and **Email Address**. In the example shown below, only columns B, D, and BF are necessary. Note that other Outlook versions may extract the data into different columns.

	A	B	C	D	E	F	G	H	I	BE	BF	BG	BH	BI	BJ	BK	BL	BM	BN
1	Title	First Name	Middle Name	Last Name	Suffix	Company	Department	Job Title	Business	Directory	E-mail Address	E-mail Type	E-mail Distribution	E-mail 2 A	E-mail 2 T	E-mail 2 D	E-mail 3 A	E-mail 3 T	E-mail 3 D
2		Karen		Brown		ABC Hospital		Physician			kbrown@abchospital.org								
3		Mary		Reed		ABC Hospital		Physician			mreed@abchospital.org								
4		Paul		Rivas		ABC Hospital		Physician			privas@abchospital.org								
5		John		Smith		ABC Hospital		Physician			jsmith@abchospital.org								
6		Lindsay		Carr		ABC Hospital		Nurse			lcarr@abchospital.org								
7		Gareth		Morton		ABC Hospital		Nurse			gmorton@abchospital.org								
8		William		Talbot		ABC Hospital		Nurse			wtalbot@abchospital.org								
9		Harriet		Sheffield		ABC Hospital		CMIO			hsheffield@abchospital.org								
10																			

3. Format the spreadsheet so that it aligns exactly with the following heading conventions:

- Column A: Last Name
- Column B: First Name
- Column C: Email Address
- Column D: Distribution List

Other than the heading, column D may be blank; all other columns must be populated. If you have distribution list information, you can either enter it here or export it and upload it separately to Workflow Management.

The final correctly formatted spreadsheet should look like this:

	A	B	C	D
1	Last Name	First Name	E-mail Address	Distribution List
2	Brown	Karen	kbrown@abchospital.org	Physician Review Distribution List
3	Reed	Mary	mreed@abchospital.org	Physician Review Distribution List
4	Rivas	Paul	privas@abchospital.org	Physician Review Distribution List
5	Smith	John	jsmith@abchospital.org	Physician Review Distribution List
6	Carr	Lindsay	lcarr@abchospital.org	
7	Morton	Gareth	gmorton@abchospital.org	
8	Talbot	William	wtalbot@abchospital.org	
9	Sheffield	Harriet	hsheffield@abchospital.org	

4. Save the correctly formatted spreadsheet as a .csv file.

	A	B	C	D	E	F	G	H
1	Last Name	First Name	E-mail Address	Distribution List				
2	Brown	Karen	kbrown@abchospital.org	Physician Review Distribution List				
3	Reed	Mary	mreed@abchospital.org	Physician Review Distribution List				
4	Rivas	Paul	privas@abchospital.org	Physician Review Distribution List				
5	Smith	John	jsmith@abchospital.org	Physician Review Distribution List				
6	Carr	Lindsay	lcarr@abchospital.org					
7	Morton	Gareth	gmorton@abchospital.org					
8	Talbot	William	wtalbot@abchospital.org					
9	Sheffield	Harriet	hsheffield@abchospital.org					

5. If you get any warning messages, click Yes.

Microsoft Excel

Outlook Contacts for Workflow Management.CSV may contain features that are not compatible with CSV (Comma delimited). Do you want to keep the workbook in this format?

- To keep this format, which leaves out any incompatible features, click Yes.
- To preserve the features, click No. Then save a copy in the latest Excel format.
- To see what might be lost, click Help.

Yes No Help

IMPORT E-MAIL AND DISTRIBUTION LIST FROM WORKFLOW MANAGEMENT

Zynx Health is pleased to announce the launch of a new feature that provides a file-based import of Outlook contacts into Workflow Management.

Launch Workflow Management

1. Log in to AuthorSpace.
2. Click **Workflow Management**.

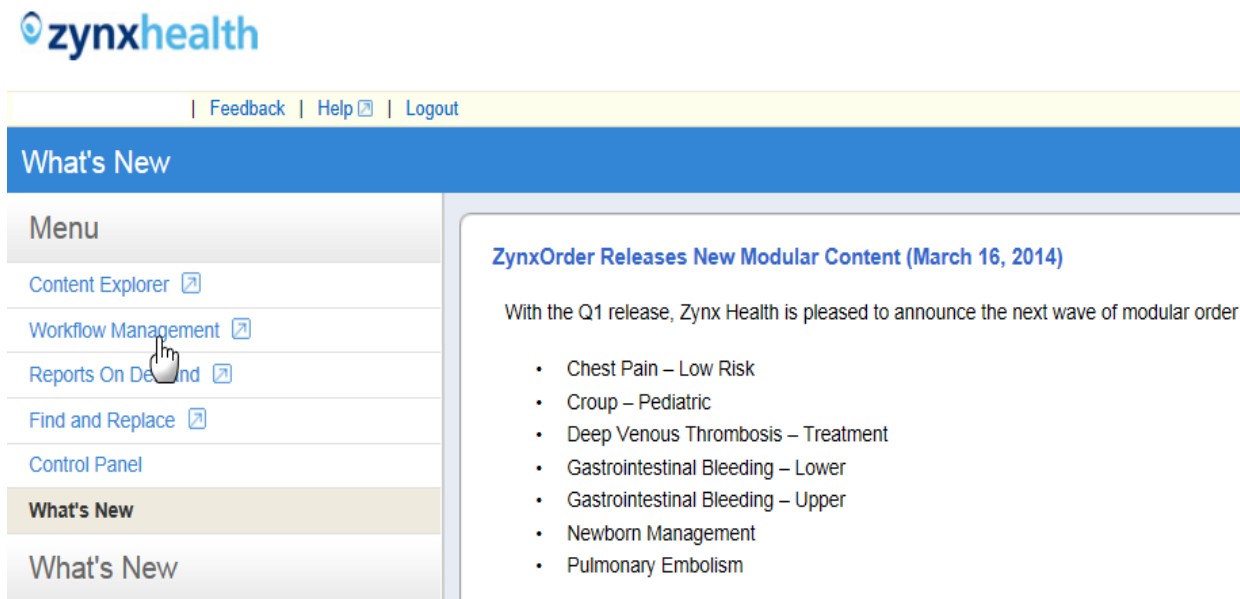

Navigate Contacts List in Workflow Management

1. Click the **People** tab.

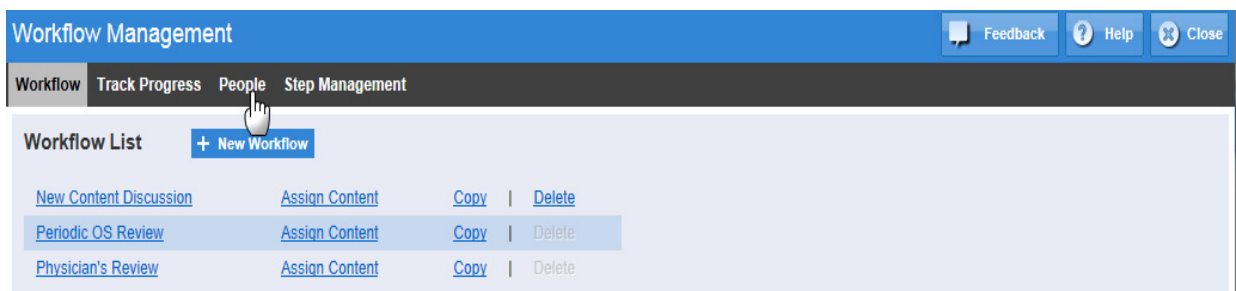

Choose the Import File to Load

Note: For instructions on how to prepare the file, refer to Export/Import instructions in the Preparing Distribution Lists/Contacts From Outlook for Upload Into Workflow Management section.

1. Click **Import Reviewers**.

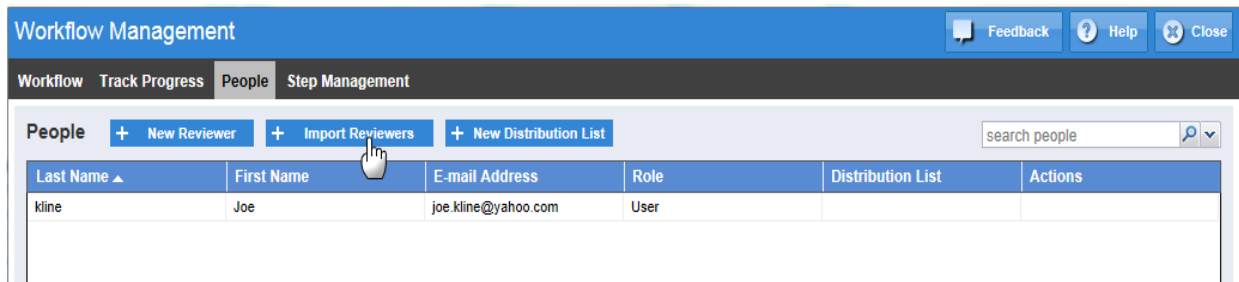

2. Click **Choose File**.

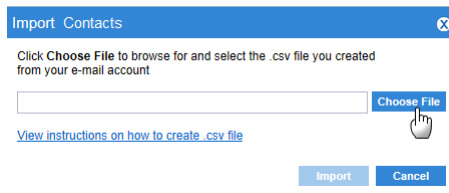

3. Browse for the .csv file saved on your computer.

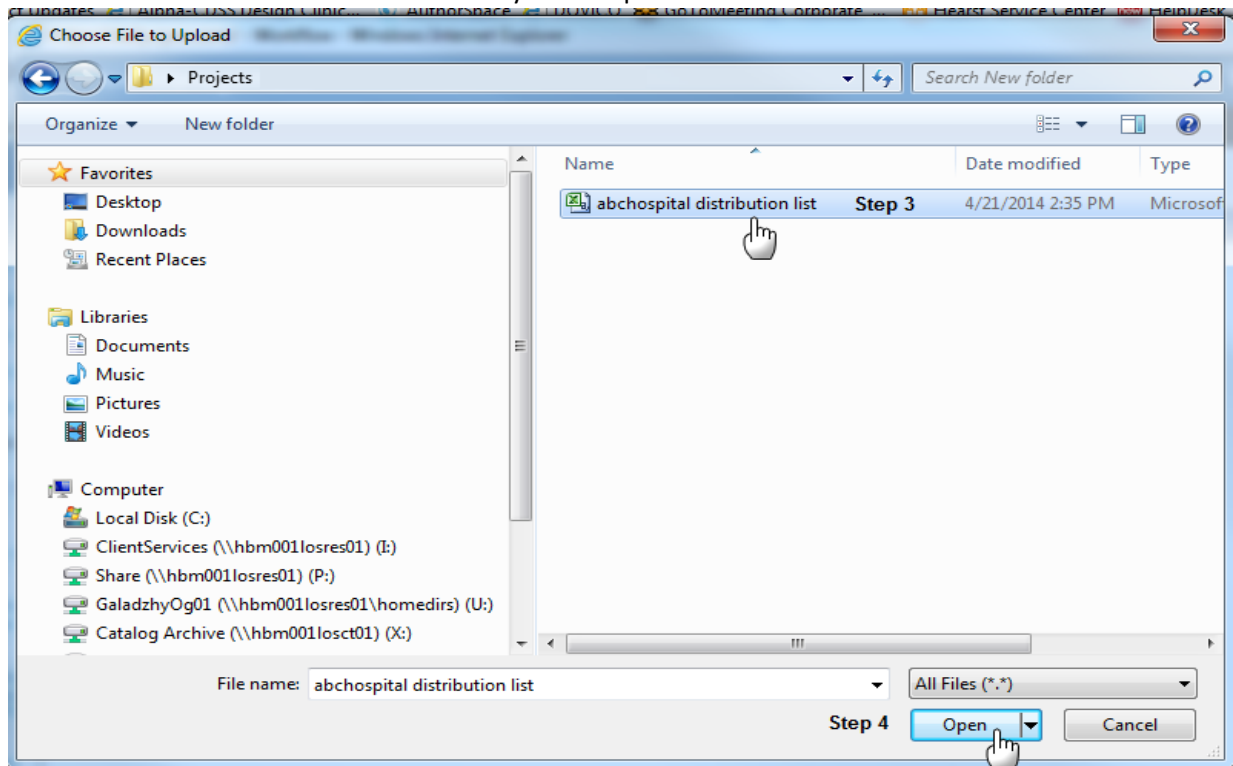

4. Click **Open** or double-click on the file.

5. Click **Import**.

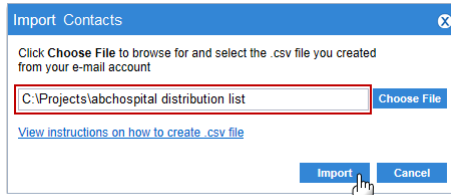

Import Validation

Review and Fix Validation Errors

Note: Refer to Export/Import instructions in the Preparing Distribution Lists/Contacts From Outlook for Upload Into Workflow Management section.

1. Click the **View validation errors** link.

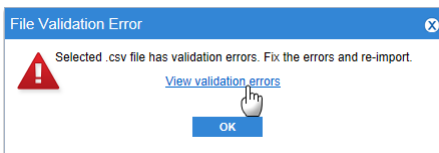

2. Click **Save**.

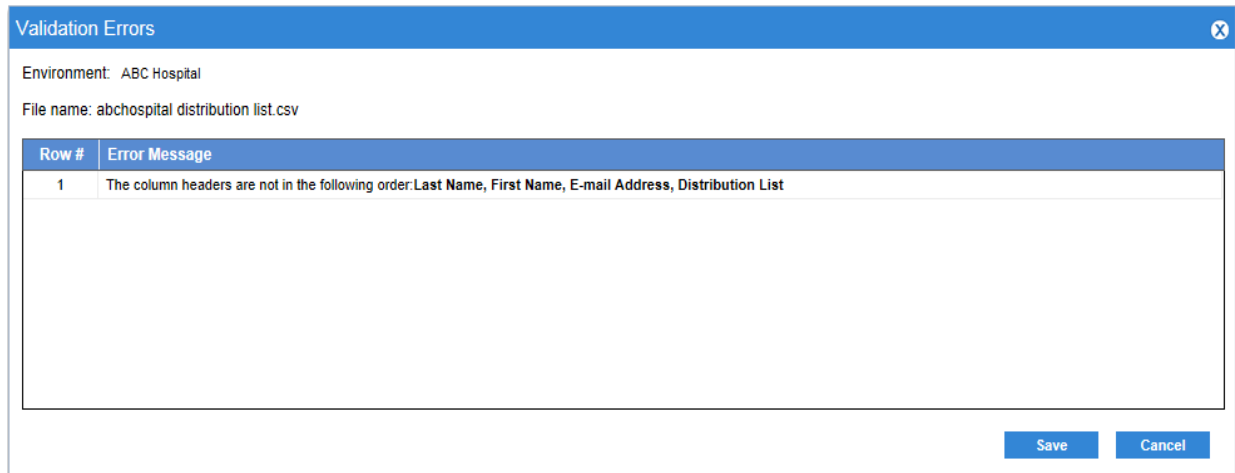

3. The system will prompt you to click **Open** or **Save**.

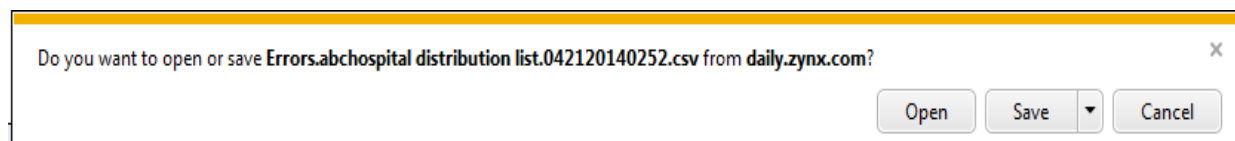

4. Open the file from its saved location.

	A	B	C	D	E	F	G	H	I	J	K	L
1	Validation	Date/Time: 21/4/2014 14:52										
2	Environment: ABC Hospital											
3	Validation Errors for: abchospital distribution list.csv											
4												
5	Row #	Message										
6	1 The column headers are not in the following order: Last Name, First Name, E-mail Address, Distribution List											
7												
8												
9												
10												

Note: Below is the confirmation page after a successful import:

Imported Contacts ✕

16 records were processed successfully.

Changes were made to the following Distribution Lists:

Pharmacy Review

- 3 members were added.

Physician Review Distribution

- 1 member was added.
- 1 member was removed.

Review

- 1 member was added.

The following reviewer is no longer associated with any distribution list:

- Brian Brown

Do you want to delete the 1 reviewer?

Delete Reviewers
Keep Reviewers

Create New Distribution List in Workflow Management

1. Click **New Distribution List**.

Workflow Management Feedback Help Close

Workflow **Track Progress** **People** **Step Management**

People + New Reviewer + Import Reviewers + **New Distribution List** search people

Last Name ▲	First Name	E-mail Address	Role	Distribution List	Actions
Brown	Karen	kbrown@abchospital.org	Reviewer	Physician Review	Edit Delete
kline	Joe	joe.kline@yahoo.com	User		
Physician Champion Core T...			Distribution List		Edit Delete
Physician Review			Distribution List		Edit Delete
Reed	Mary	mreed@abchospital.com	Reviewer	Physician Champion Core Team, Physician Review	Edit Delete
Rivas	Paul	privas@abchospital.com	Reviewer	Physician Review	Edit Delete
Smith	John	jsmith@abchospital	Reviewer	Physician Review	Edit Delete

2. Type a name in the Distribution List field.

Add New Distribution List

Name

Existing				Distribution List					
<input type="checkbox"/>	Last Name ▲	First Name	E-mail Address	Role	<input type="checkbox"/>	Last Name ▲	First Name	E-mail Address	Role
<input type="checkbox"/>	Brown	Karen	kbrown@abchos...	Reviewer	<input type="checkbox"/>	Brown	Karen	kbrown@abchospital.com	Review
<input type="checkbox"/>	kline	Joe	joe.kline@yahoo.co	User	<input type="checkbox"/>	Reed	Mary	mreed@abchospital.com	Review
<input checked="" type="checkbox"/>	Physician Champion Co...	Step 3		Distributi...	<input type="checkbox"/>	Rivas	Paul	privas@abchospital.com	Review
<input type="checkbox"/>	Reed	Mary	mreed@abchos...	Reviewer	<input type="checkbox"/>	Smith	John	jsmith@abchosp...	Review
<input type="checkbox"/>	Rivas	Paul	privas@abchosp...	Reviewer					
<input type="checkbox"/>	Smith	John	jsmith@abchosp...	Reviewer					

Step 5

3. Select the members in the left page to be associated with the new Distribution List.

4. Click **Add to Distribution List** in the middle of the screen.

5. Click **Submit**.

Modify and Existing Distribution List

Note: There are two ways to associate a reviewer to a Distribution List: here and from New/Edit Reviewer.

1. Find a Distribution List to modify and click **Edit** in the **Actions** column.

Add New Distribution List
✕

Name

Existing

<input type="checkbox"/>	Last Name ▲	First Name	E-mail Address	Role
<input type="checkbox"/>	Brown	Karen	kbrown@abchos...	Reviewer
<input type="checkbox"/>	kline	Joe	joe.kline@yahoo.co	User
<input type="checkbox"/>	Physician Champion Co...			Distributi...
<input type="checkbox"/>	Reed	Mary	mreed@abchos...	Reviewer
<input type="checkbox"/>	Rivas	Paul	privas@abchosp...	Reviewer
<input type="checkbox"/>	Smith	John	jsmith@abchosp...	Reviewer

▶
Add to
Distribution
List

◀
Remove
from
Distribution
List

Distribution List

<input type="checkbox"/>	Last Name ▲	First Name	E-mail Address	Role
<input type="checkbox"/>	Brown	Karen	kbrown@abchospital.com	Review
<input type="checkbox"/>	Reed	Mary	mreed@abchospital.com	Review
<input type="checkbox"/>	Rivas	Paul	privas@abchospital.com	Review
<input type="checkbox"/>	Smith	John	jsmith@abchospital.com	Review

Submit

Cancel

2. Modify the member of the Distribution List by:

- a. Selecting the member from either the left or right pane
- b. Clicking **Add to Distribution List** or **Remove from Distribution List**.

3. Click **Submit**.

Delete Distribution Lists and Reviewers from the People Tab

1. Find a **Reviewer** or **Distribution List** to be deleted.
2. Click the **Delete** link in the **Actions** column.

Workflow Management
Feedback
Help
Close

Workflow
Track Progress
People
Step Management

People [+ New Reviewer](#) [+ Import Reviewers](#) [+ New Distribution List](#)

Last Name ▲	First Name	E-mail Address	Role	Distribution List	Actions
Brown	Karen	kbrown@abchospital.org	Reviewer	Physician Review	Edit Delete
kline	Joe	joe.kline@yahoo.com	User		
Physician Champion Core T...			Distribution List		Edit Delete
Physician Review			Distribution List		Edit Delete
Reed	Mary	mreed@abchospital.com	Reviewer	Physician Champion Core Team, Physician Review	Edit Delete
Rivas	Paul	privas@abchospital.com	Reviewer	Physician Review	Edit Delete
Smith	John	jsmith@abchospital	Reviewer	Physician Review	Edit Delete

3. Click **Delete**.

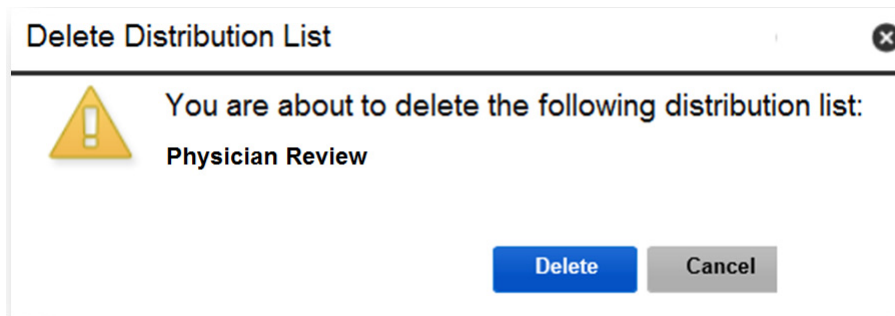

4. A green banner appears briefly to confirm the request has completed successfully.

Note: The process is the same for deleting a reviewer.

Associate a Reviewer to Multiple Distribution Lists

Note: This action can be performed while creating or editing a reviewer.

1. Click **New Reviewer** from the **People** tab.

2. Enter the New Reviewer information (first name, last name, email address).

3. Click the checkbox for the desired Distribution List.

4. Click **Save**.

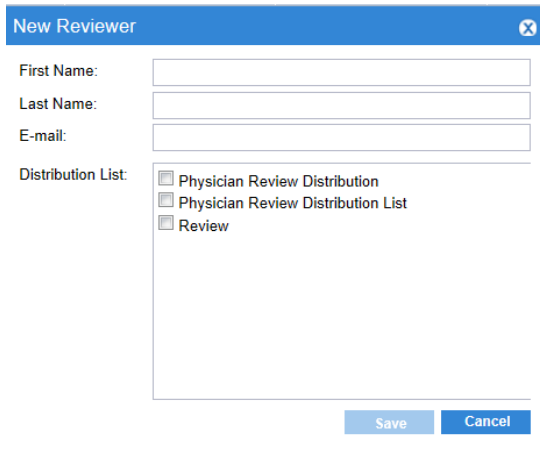

- First Name:
- Last Name:
- E-mail:
- Distribution List:
 - Physician Review Distribution
 - Physician Review Distribution List
 - Review

Buttons: Save, Cancel

Modify a Reviewer's Association to a Distribution List from the Edit Reviewer Menu

1. Find the reviewer from the **People tab**.
2. Click the **Edit link**.
3. **Edit Reviewer** page appears.
4. Click the **Distribution List** checkboxes to add or remove (existing associations are already checked).

5. Click **Save**.

Workflow Management Feedback Help Close

Workflow Track Progress People Step Management

People + New Reviewer + Import Reviewers + New Distribution List

Last Name	First Name	E-mail Address	Role	Distribution List	Actions
Brown	Brian	alchen@zynx.com	Reviewer	Physician Review Distribution	Edit Delete
Carr	Lindsay	lcarr@abchospital.org	Reviewer		Edit Delete
Kline	Joe	joe.kline@yahoo.com	User		
Morton	Gareth	gmorton@abchospital.org	Reviewer	Review	Edit Delete
Physician Review Distribution			Distribution List		Edit Delete
Physician Review Distribu...					Edit Delete
Review					Edit Delete
Rivas	Paul			n Review Distribution	Edit Delete
Sheffield	Harriet			n Review Distribution	Edit Delete
Smith	John			n Review Distribution	Edit Delete
Talbot	William				Edit Delete

Edit Reviewer

First Name:

Last Name:

E-mail:

Distribution List:

- Physician Review Distribution
- Physician Review Distribution List
- Review

Save Cancel

Assign People to Step Close

+ New Reviewer

Existing

<input type="checkbox"/>	Last Name	First Name	E-mail Address	Role
<input type="checkbox"/>	Kline	Joe	joe.kline@yahoo.com	User
<input type="checkbox"/>	Physician Champio...			Distributio...

Step

<input type="checkbox"/>	Last Name	First Name	E-mail Address	Role	Step Owner
<input type="checkbox"/>	Brown	Karen	kbrown@abchos...	Reviewer	
<input type="checkbox"/>	Reed	Mary	mreed@abchosp...	Reviewer	
<input type="checkbox"/>	Rivas	Paul	privas@abchosp...	Reviewer	
<input type="checkbox"/>	Smith	John	jsmith@abchosp...	Reviewer	

Members of the selected distribution list are added to the step.

Submit Cancel

Assign a Distribution List to Step

1. Select the Distribution List from the left pane.

2. Click **Add to step**.

Assign People to Step
✕

🔍 + New Reviewer

Existing				Step								
<input type="checkbox"/>	Last Name ▲	First Name	E-mail Address	Role	<input type="checkbox"/>	Last Name	First Name	E-mail Address	Role	Step Owner		
<input type="checkbox"/>	Brown	Karen	kbrown@abchosp...	Reviewer	<div style="border: 2px solid red; padding: 5px; margin-bottom: 5px;"> Step 2 ▶ Add to step </div> <div> ◀ Remove from step </div>							
<input type="checkbox"/>	kline	Joe	joe.kline@yahoo.com	User								
<input type="checkbox"/>	Physician Champio...			Distributio...								
<input checked="" type="checkbox"/>	Physician Review	Step 1		Distributio...								
<input type="checkbox"/>	Reed	Mary	mreed@abchospit...	Reviewer								
<input type="checkbox"/>	Rivas	Paul	privas@abchospit...	Reviewer								
<input type="checkbox"/>	Smith	John	jsmith@abchospital	Reviewer								

Submit
Cancel

3. Click **Submit**.

Distribution List as a Search Filter

Searching for Members of a Distribution List Using Distribution List as the Filter

1. Click on the filter drop-down.
2. Select **Distribution List**.
3. Type the name of the Distribution List in the search field.
4. Click the **magnifying glass** icon or the **Enter** key.

Workflow Management
Feedback
Help
Close

Workflow
Track Progress
People
Step Management

People
+ New Reviewer
+ Import Reviewers
+ New Distribution List

🔍

Last Name	First Name	E-mail Address	Role	Distribution List ▲	Actions
Brown	Karen	kbrown@abchospital.org	Reviewer	Physician Review Distribution List	Edit Delete
Rivas	Paul	privas@abchospital.org	Reviewer	Physician Review Distribution List	Edit Delete
Smith	John	jsmith@abchospital.org	Reviewer	Physician Review Distribution List	Edit Delete
Reed	Mary	mreed@abchospital.org	Reviewer	Physician Review, Physician Review Distribution List	Edit Delete

Select All
 Last Name
 First Name
 E-mail Address
 Role
 Distribution List

Note: The results are showing all members associated to the filtered Distribution List.

Searching for a Distribution List Using “Last Name” as the Filter

1. Click on the filter drop-down.
2. Select **Last Name**.
3. Type the name of the Distribution List in the search field.
4. Click the **magnifying glass** icon or the **Enter** key.

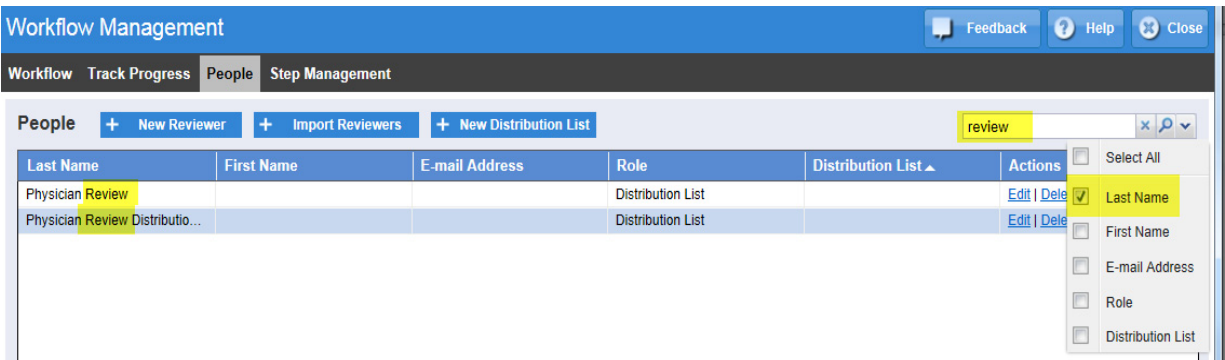

Last Name	First Name	E-mail Address	Role	Distribution List	Actions
Physician Review			Distribution List		Edit Delete
Physician Review Distributio...			Distribution List		Edit Delete

The dropdown menu on the right shows the following options:

- Select All
- Last Name
- First Name
- E-mail Address
- Role
- Distribution List

Note: The results are showing all of the existing Distribution Lists that match the search string.

EDITING WORKFLOWS

Edit a workflow by clicking the workflow name from the Workflow List on the Workflow tab.

Minor Edits

When changing a workflow name or step name, the new name will immediately appear in Track Progress for activated content.

Changing a step's duration, assigned people, or welcome memo does not affect content already activated. Only content activated after the change will use the new step definition.

Delete and Re-sequence Steps

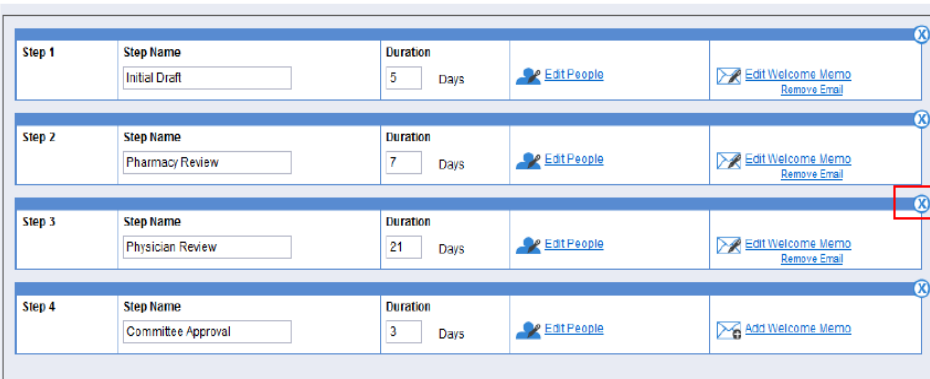

Deleting or re-sequencing steps is allowed but has serious consequences if the workflow already has activated content.

If the workflow does not have activated content, delete an unneeded step by clicking the appropriate X on the right side of the step.

Step	Step Name	Duration	Assigned People	Options
Step 1	Initial Draft	5 Days	Edit People	Edit Welcome Memo Remove Email
Step 2	Pharmacy Review	7 Days	Edit People	Edit Welcome Memo Remove Email
Step 3	Physician Review	21 Days	Edit People	Edit Welcome Memo Remove Email
Step 4	Committee Approval	3 Days	Edit People	Add Welcome Memo

Restore the step by clicking the + on the right side of the step.

Step 1	Step Name Initial Draft	Duration 5 Days	Edit People	Edit Welcome Memo Remove Email	
Step 2	Step Name Pharmacy Review	Duration 7 Days	Edit People	Edit Welcome Memo Remove Email	
Step 3	Step Name Physician Review	Duration 21 Days	Edit People	Edit Welcome Memo Remove Email	 Restore Step
Step 4	Step Name Committee Approval	Duration 3 Days	Edit People	Add Welcome Memo	

To re-sequence a step, click and hold the group bar for the step and drag and drop the step to the new position.

Step 1	Step Name Initial Draft	Duration 5 Days	Edit People	Edit Welcome Memo Remove Email	
Step 3	Step Name Physician Review	Duration 21 Days	Edit People	Edit Welcome Memo Remove Email	
Step 2	Step Name Pharmacy Review	Duration 7 Days	Edit People	Edit Welcome Memo Remove Email	
Step 3	Step Name Physician Review	Duration 21 Days	Edit People	Edit Welcome Memo Remove Email	
Step 4	Step Name	Duration			

Effects of Deleting Steps with Active Content

If a workflow has activated content, the content will be deleted because it will no longer conform to the workflow definition. When saving this change, you are given the option to export the content. This will create a text (.csv) file that can be saved locally and used with MS Excel. You can reactivate the content currently in progress to restore it to its current step using the revised definition. The text file contains all the information you will need to reactivate the content with its original start date. When activating with a date prior to today, the current step will not generate a Welcome e-mail since this step would have done so when it originally started.

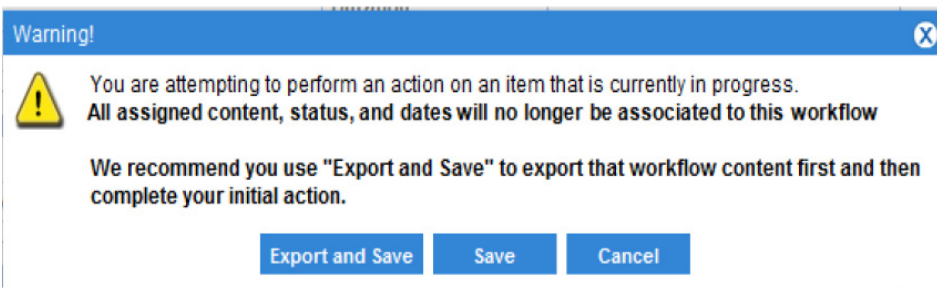

If you want activated content to follow the original version of the workflow but want to create a new version of the workflow for future activations, click Copy from the Workflow List page to create a new version of the workflow. The new version will include the same information as your original workflow (steps, durations, assigned users, welcome memo); however, the workflow name has to be different.

SYSTEM REQUIREMENTS FOR WORKFLOW MANAGEMENT

Supported Browsers

- Internet Explorer 7.x

Other System Requirements

- Hardware Requirements
 - Minimum Processing Power and Memory:
 - 1 GHz
 - 1 GB RAM
 - Recommended Processing Power and Memory:
 - 2.33 GHz or more
 - 2 GB RAM or more
- Screen Resolution:
 - 1024 × 768 and higher
- Internet Explorer settings:

JavaScript is enabled

Cookies are on

Select the zone for www.zynxhealth.com

Set Automatic prompting for file downloads to Enable

